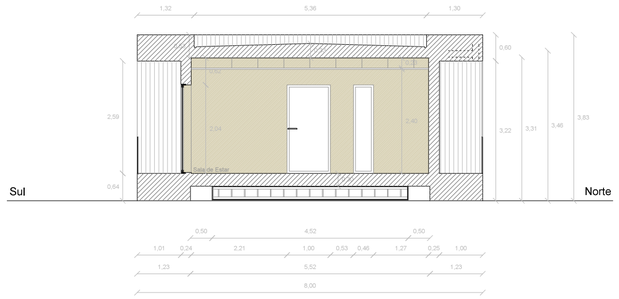

CORTE TRANSVERSAL (A - A´)

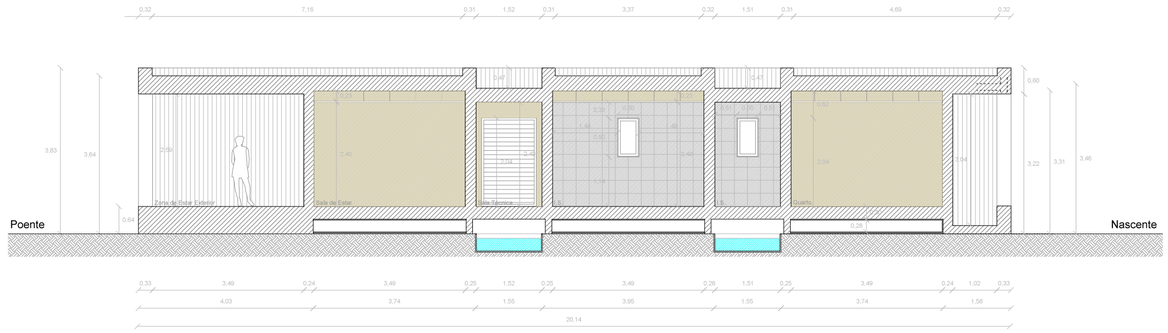

CORTE LONGITUDINAL (E - E´)

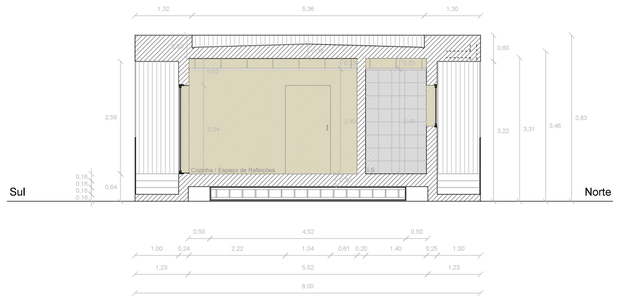

CORTE TRANSVERSAL (B - B´)

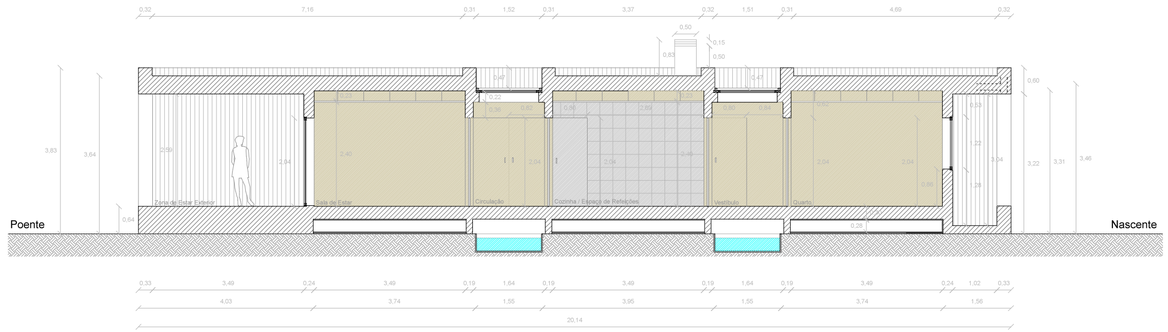

CORTE LONGITUDINAL (F - F´)

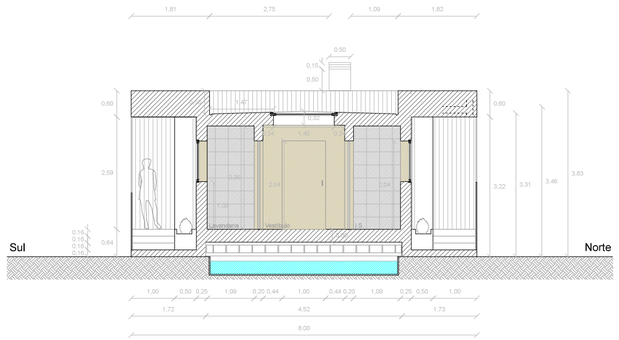

CORTE TRANSVERSAL (C - C´)

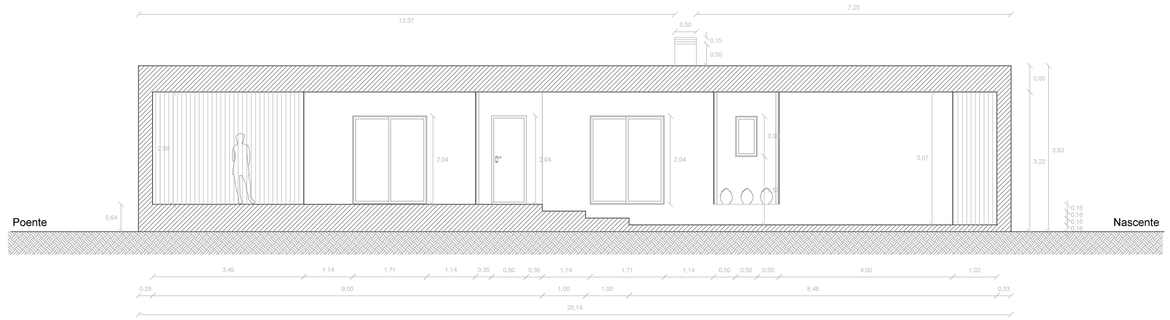

CORTE LONGITUDINAL (G - G´)

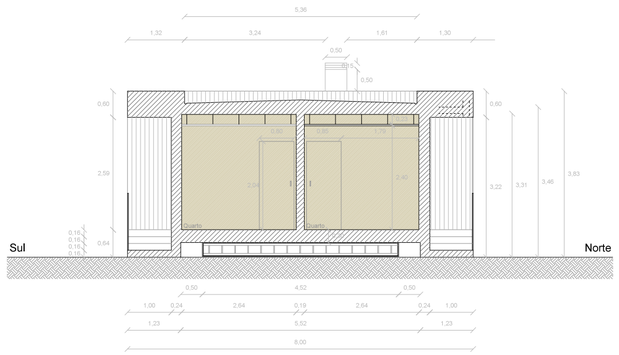

CORTE TRANSVERSAL (D - D´)

LEGENDA GERAL:

- Azulejo
- Ripado em madeira
- Placas de OSB (interior)
- Zona de Corte
- Corte do Terreno
- Água (refrigeração evaporativa)

Habitação Modular Pré-fabricada - Ílhavo, Aveiro

CORTES - TIPOLOGIA T2

Nº DESENHO: 1.11

ESCALA: 1:100

Nuno Miguel Moreira Henriques nº 28269

26 de Abril de 2017

UBI - Universidade da Beira Interior - Dissertação de Mestrado

Utilização dos Princípios da Arquitetura Bioclimática no Projeto de Habitação Modular