

WESTFACADE 1:200

FIRSTFLOORPLAN 1:200

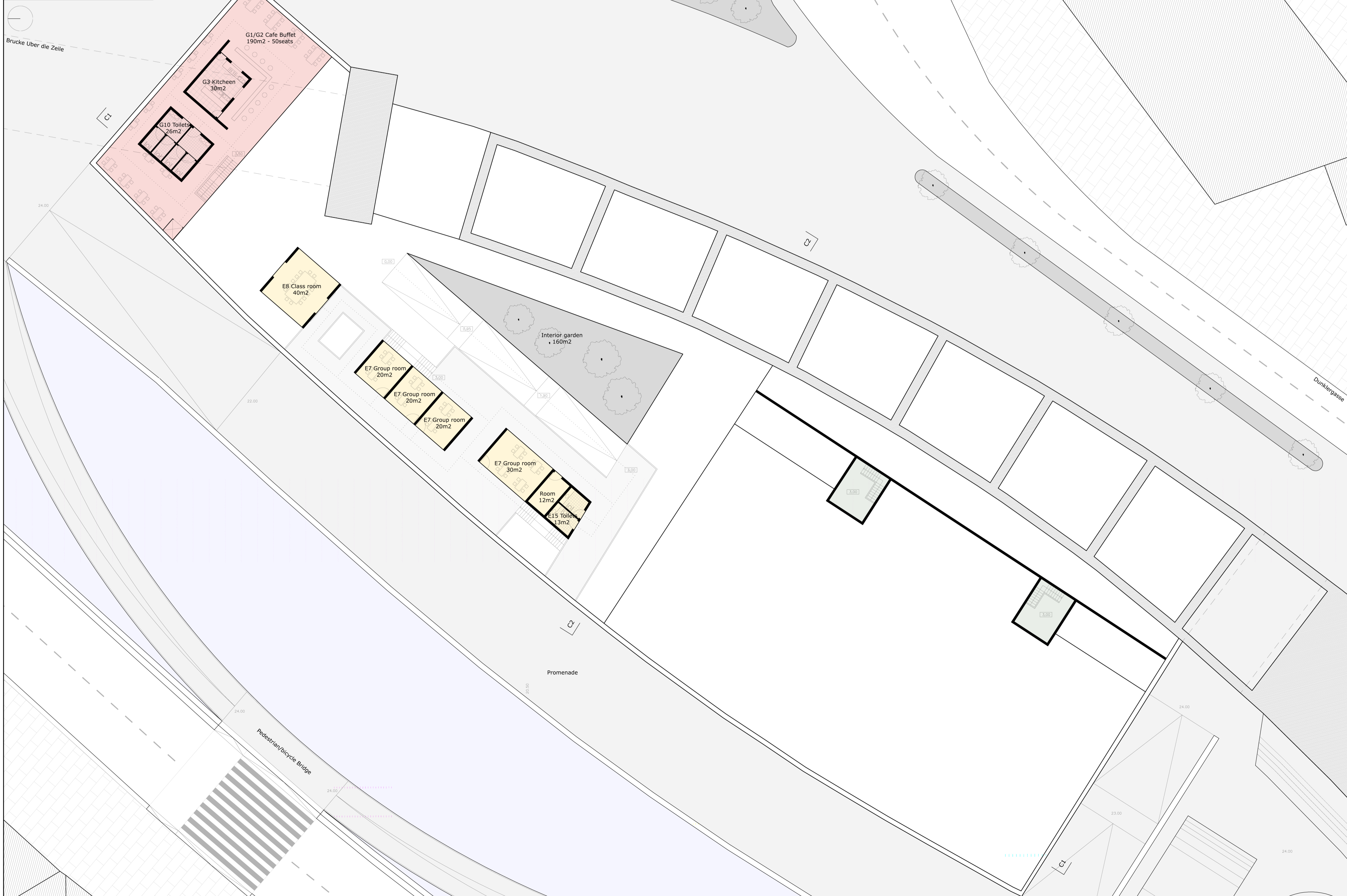

- cafe
- administration
- reading, meeting, club, education
- handicraft workshop
- indoor sport

BLOCKS

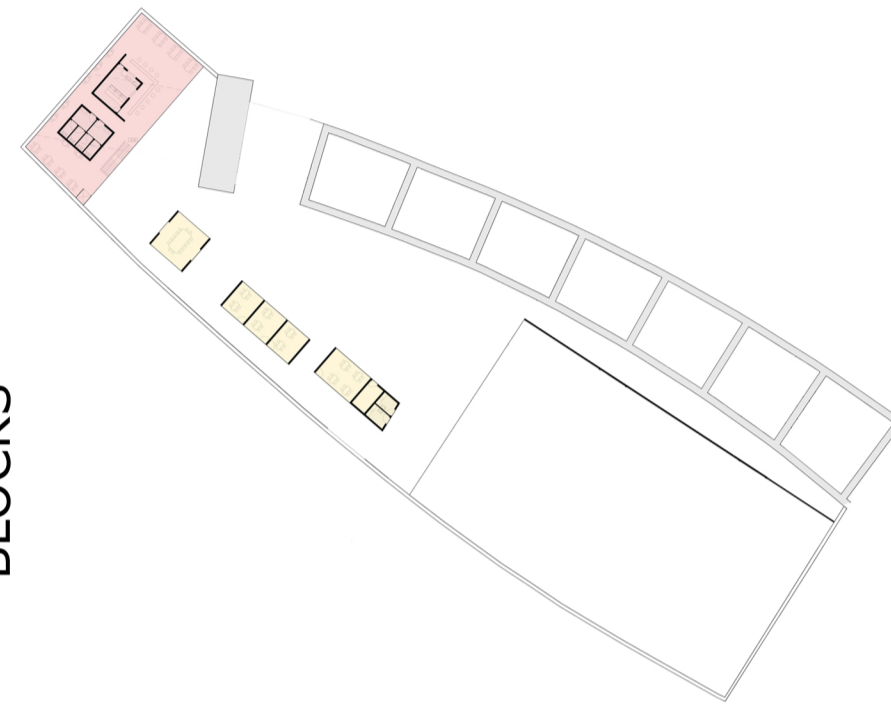

A Community Center like a park inside a park

Maintaining a low building, the only floor above the ground only exists right above the reading/meeting, this is a more private zone, so that classes can happen

Also the restaurant is in the first floor, it is particularly displaced because of the different visual perspectives of the site, besides eating "under the bridge"

the rest of the spaces of the center have only one story but with high elevation.

The workshops, game area, fitness and gym are influenced by the high of the bridge arcs, and the multi-purpose hall has 7meter high

CORRIDORS

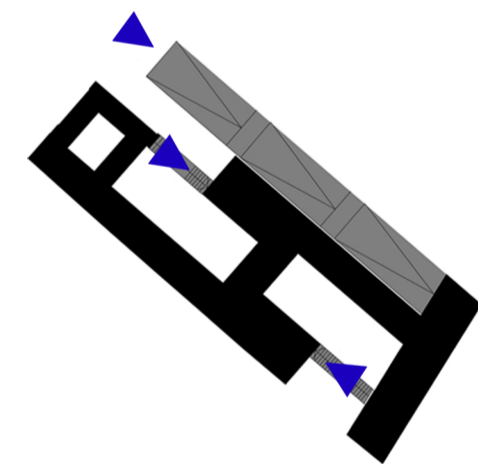

Make your own circulation path

Access to the first floor is possible by 2 stairs or a ramp.

These multiple forms of access, permits that easy, flexible and rapid movement between floors.

Restaurant can be accessible by its own block with stairs or elevator.

The interior garden allows natural illumination to the interior corridor.

The upper corridor can also be used as an exposition area

All the rooms have the furniture organization in shape of L or U, to maximize ergonomics.
Access to the restaurant is made by glass elevator, that only serves this space

Each step of the stairs are marked with a textured and high-contrast strip, to signalize, and avoid accidents.
Handrails installed in both sides, ergonomically adapted to the hand (4cm), are an important guide to all persons

The displacement of the group and class rooms in the first floor helps to minimize the sound of the children.
parents participating in the classes, can also leave their children in the ground-floor, and then go up