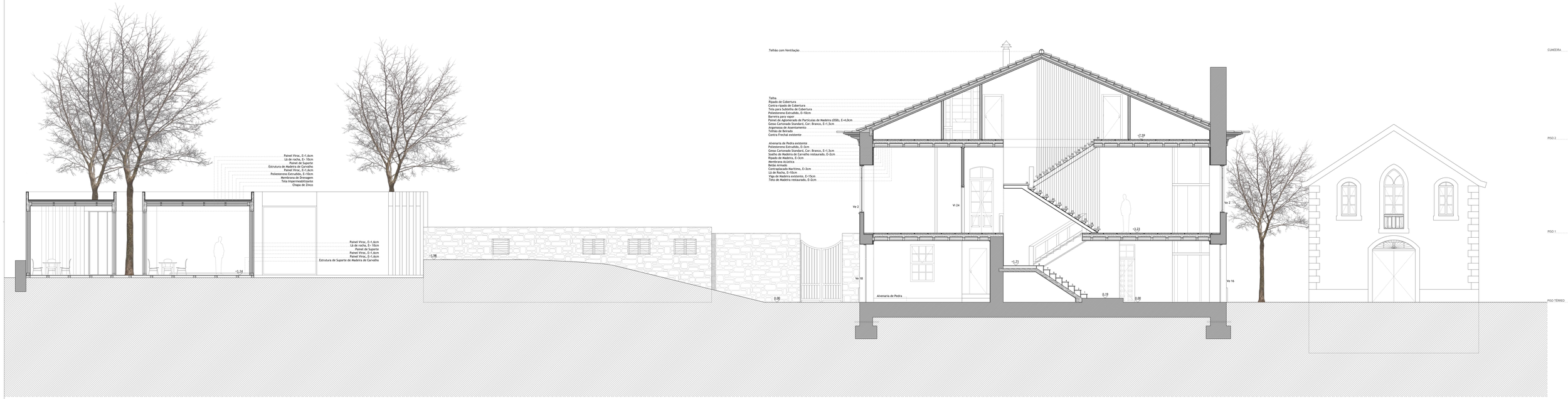

CORTE ALÇADO 03

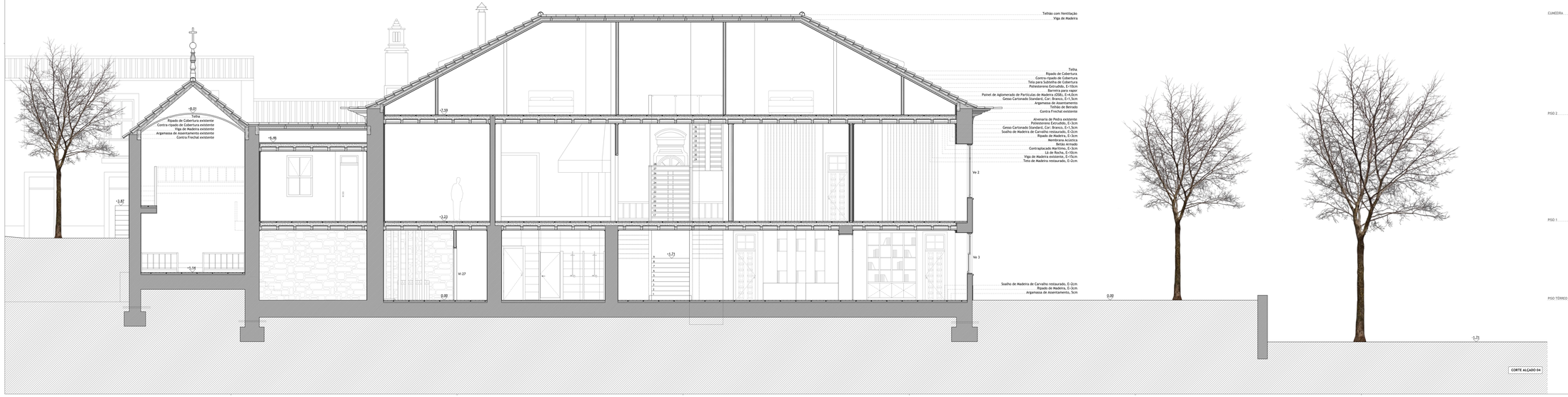

CORTE ALÇADO 04
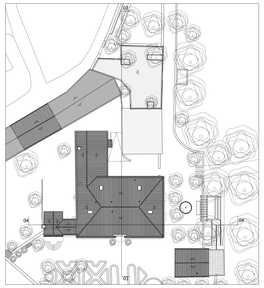
Alvenaria de Pedra
Betão Armado
Isolamento
Madeira
Argamassa de Assentamento