

Alçado principal

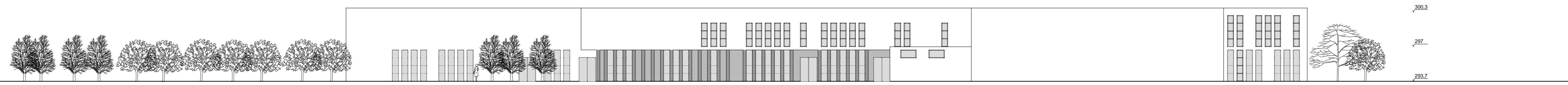

Alçado lateral esquerdo

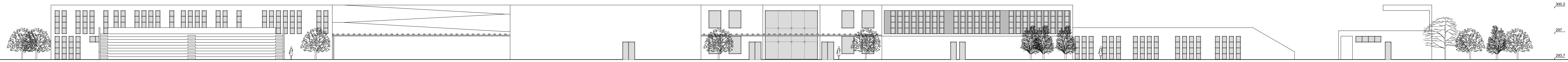



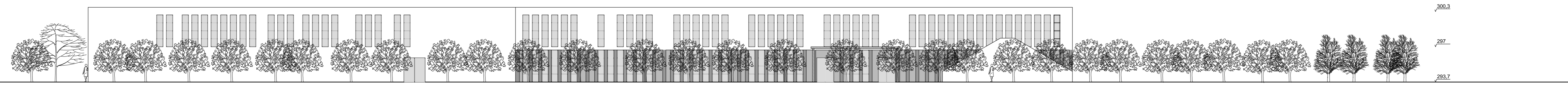

Alçado posterior

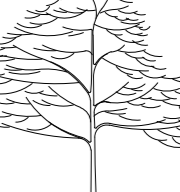

Alçado lateral direito

Legenda

-  Vidro
-  Revestimento pedra natural granito cinza
-  Chorão
-  Sobreiro
-  Plátano

Universidade da Beira Interior

Projecto de dissertação de mestrado em  
Arquitectura \_ 2011/2012

Escola Secundária

Local: Campo Maior

Maria Lavadinho \_ 21847

Orientador: Prof. Doutor Miguel João Mendes  
do Amaral Santiago Fernandes