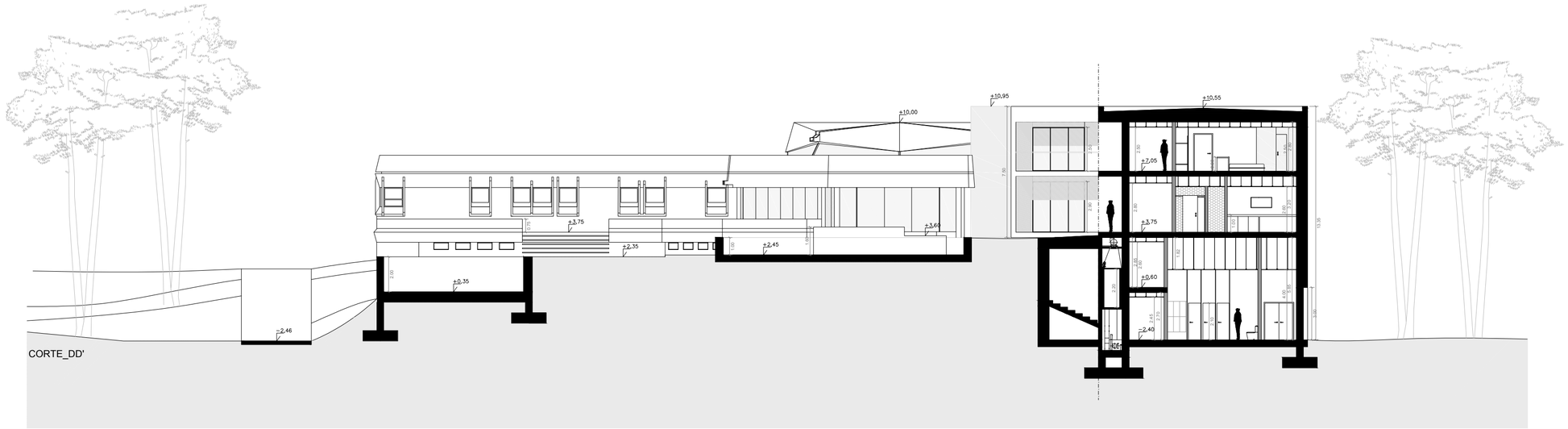

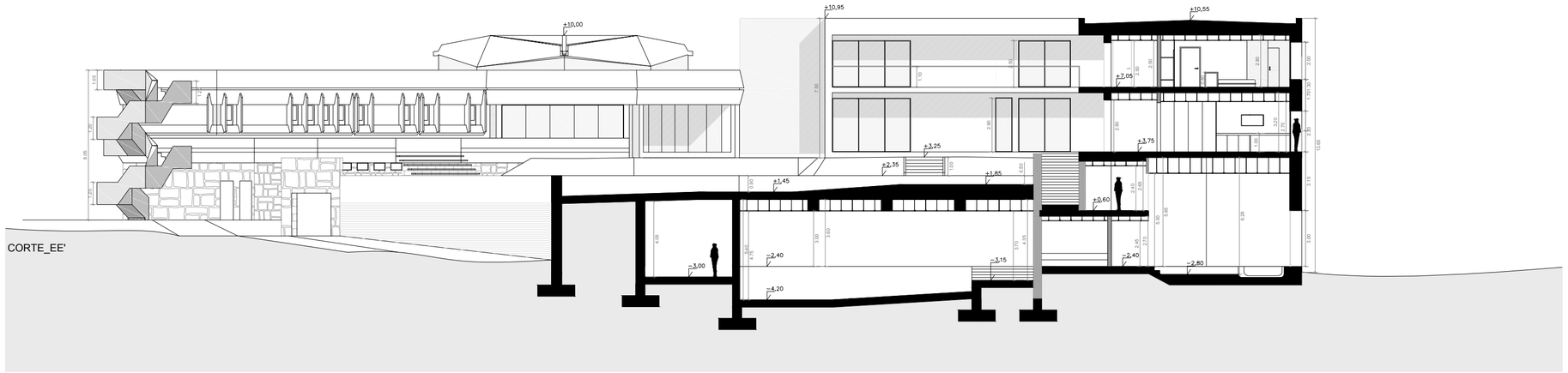

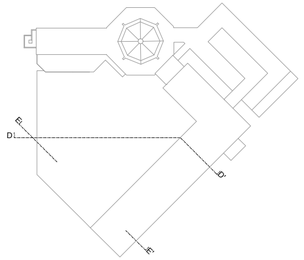

UNIVERSIDADE DA BEIRA INTERIOR - MESTRADO INTEGRADO EM ARQUITECTURA

(Re)Habitar LUZIAMAR: Intervenção Arquitetónica num Antigo Complexo Turístico

30731 - LILIANA CRISTINA RODRIGUES BRANCO

ABRIL.2018

PROPOSTA - CORTES (DD'_EE')

ESC. 1:200

DESENHO 26