

-  CENTRO DA CIDADE DO HUAMBO
-  AEROPORTO ALBANO MACHADO
-  COMARCA CENTRAL DO CAMBIOTE
-  LOCAL DE INTERVENÇÃO
-  BARRAGEM DO KUANDO
-  ESTRADA NACIONAL N120
- 

PLANTA:
PLANTA DE LOCALIZAÇÃO

UNIVERSIDADE DA BEIRA INTERIOR

CURSO: DISSERTAÇÃO PARA OBTENÇÃO DO GRAU DE MESTRE EM ARQUITETURA (MESTRADO INTEGRADO)
ALUNO: JOSÉ ANTÓNIO CHITONGUA Nº 38 666
TÍTULO: PROJETO DO INSTITUTO DE ARTES E OFÍCIOS NO HUAMBO - ANGOLA
ORIENTADOR: JOSÉ NEVES DIAS

DATA: 06/2022

FOLHA: **01**
ESCALA: S/ESCALA

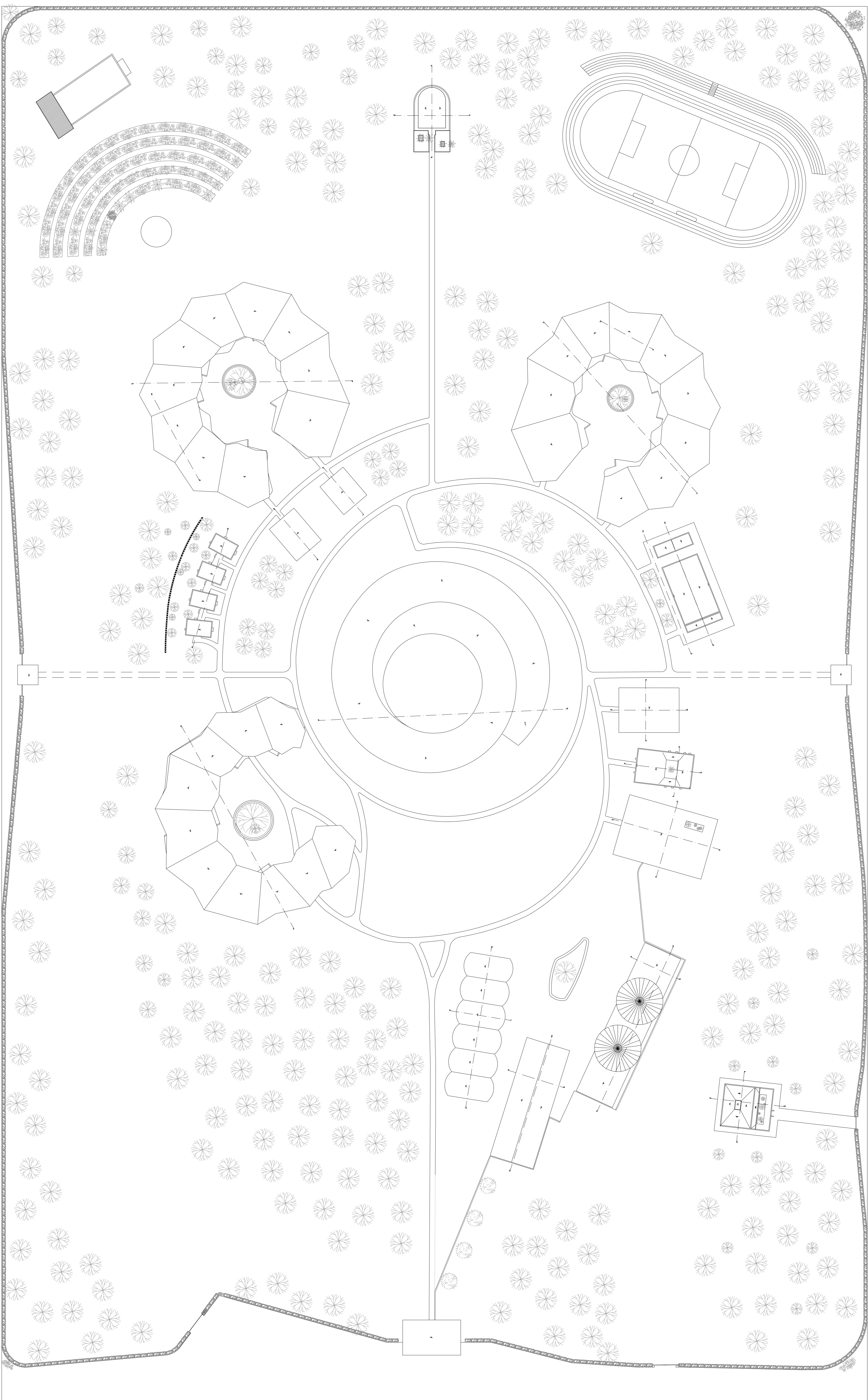

PLANTA: PLANTA DE IMPLANTAÇÃO

UNIVERSIDADE DA BEIRA INTERIOR
 CURSO: DISSERTAÇÃO PARA OBTENÇÃO DO GRAU DE MESTRE EM ARQUITETURA (MESTRADO INTEGRADO)
 ALUNO: JOSÉ ANTÓNIO CHITONGUA Nº 38 666
 TÍTULO: PROJETO DO INSTITUTO DE ARTES E OFÍCIOS NO HUAMBO - ANGOLA
 ORIENTADOR: JOSÉ NEVES DIAS DATA: 06/2022

FOLHA: 02
 ESCALA: 1/500

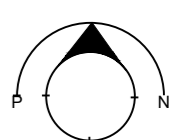

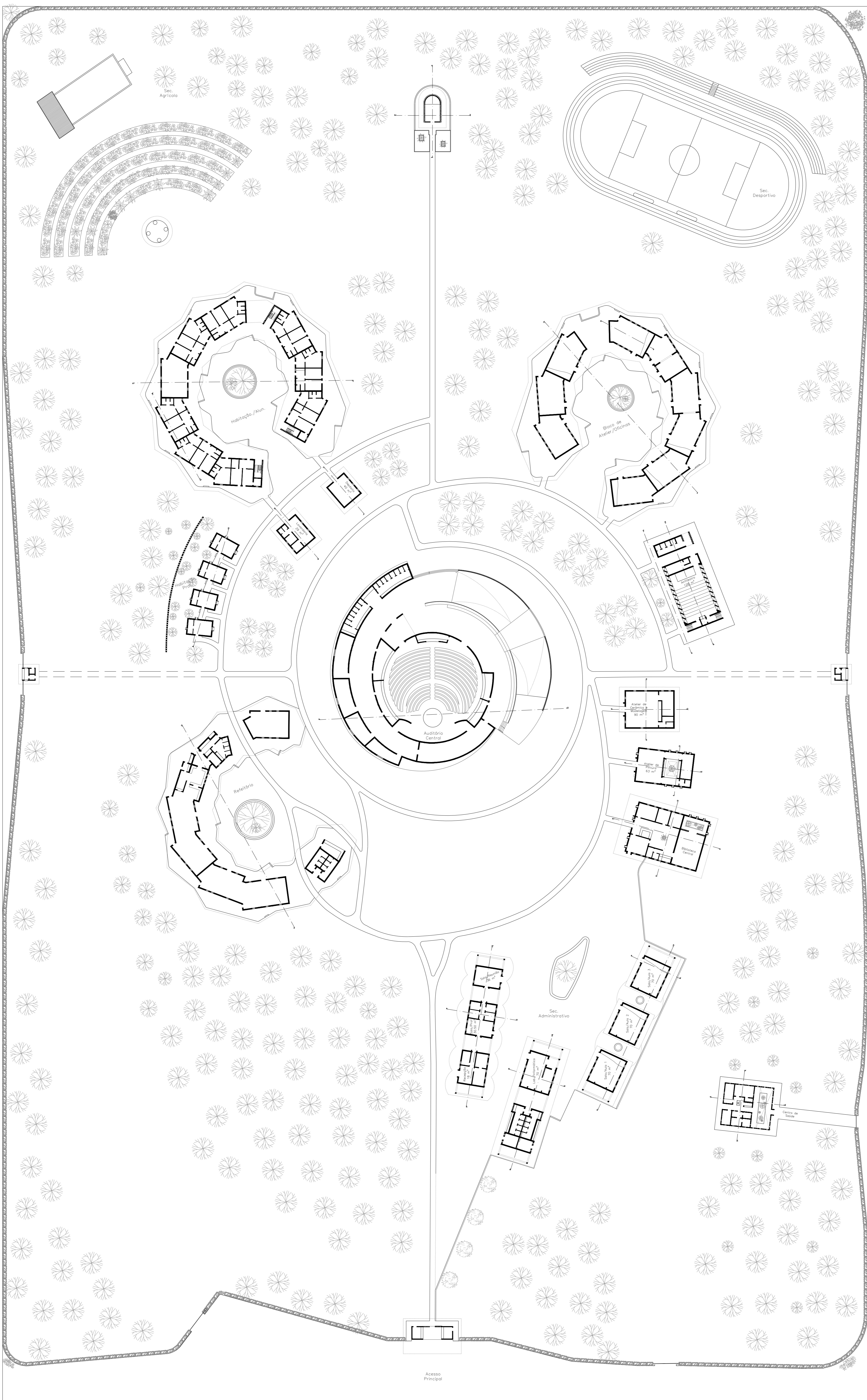

PLANTA: PLANTA DE PISO

UNIVERSIDADE DA BEIRA INTERIOR
 CURSO: DISSERTAÇÃO PARA OBTENÇÃO DO GRAU DE MESTRE EM ARQUITETURA (MESTRADO INTEGRADO)
 ALUNO: JOSÉ ANTÓNIO CHITONGUA Nº 38 666
 TÍTULO: PROJETO DO INSTITUTO DE ARTES E OFÍCIOS NO HUAMBO - ANGOLA
 ORIENTADOR: JOSÉ NEVES DIAS
 DATA: 06/2022
 FOLHA: 03
 ESCALA: 1/500

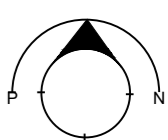

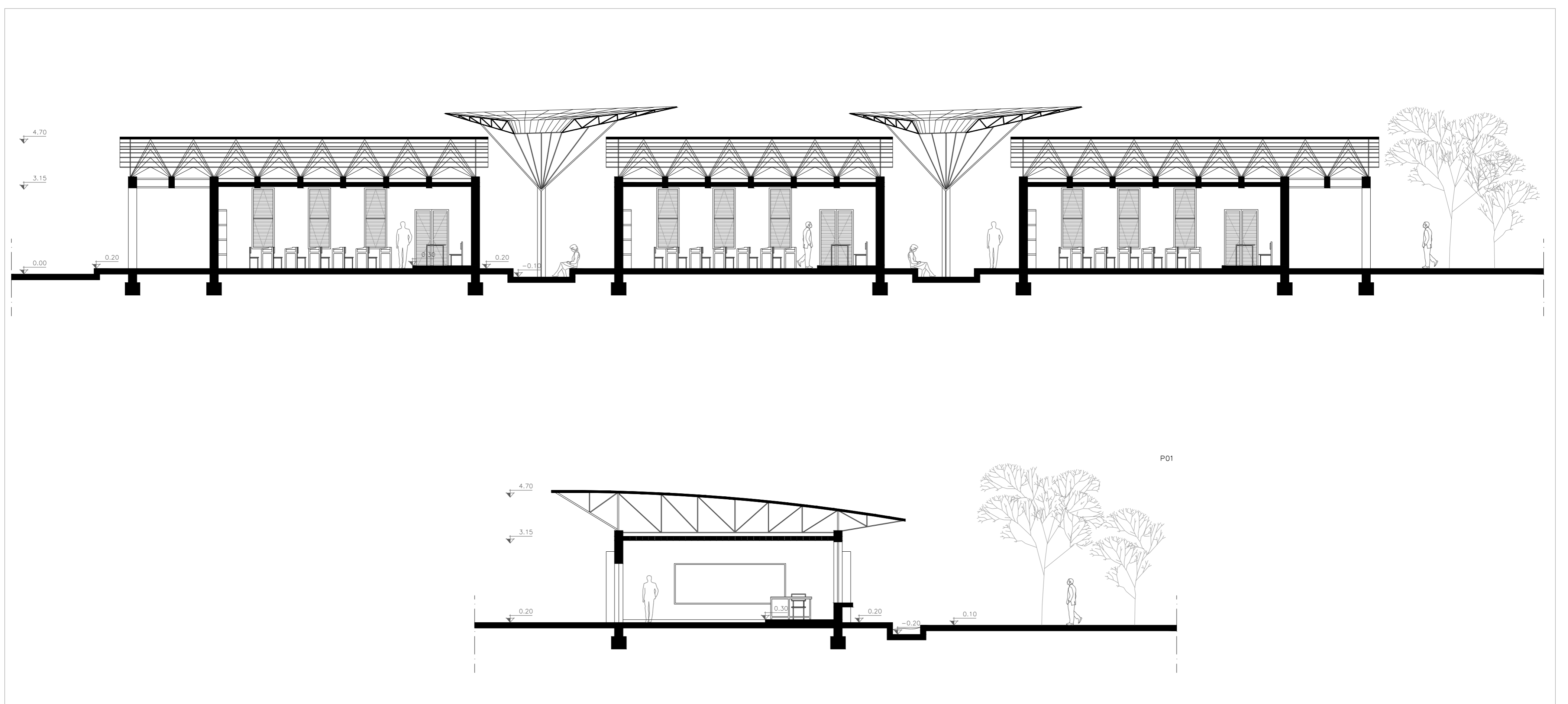
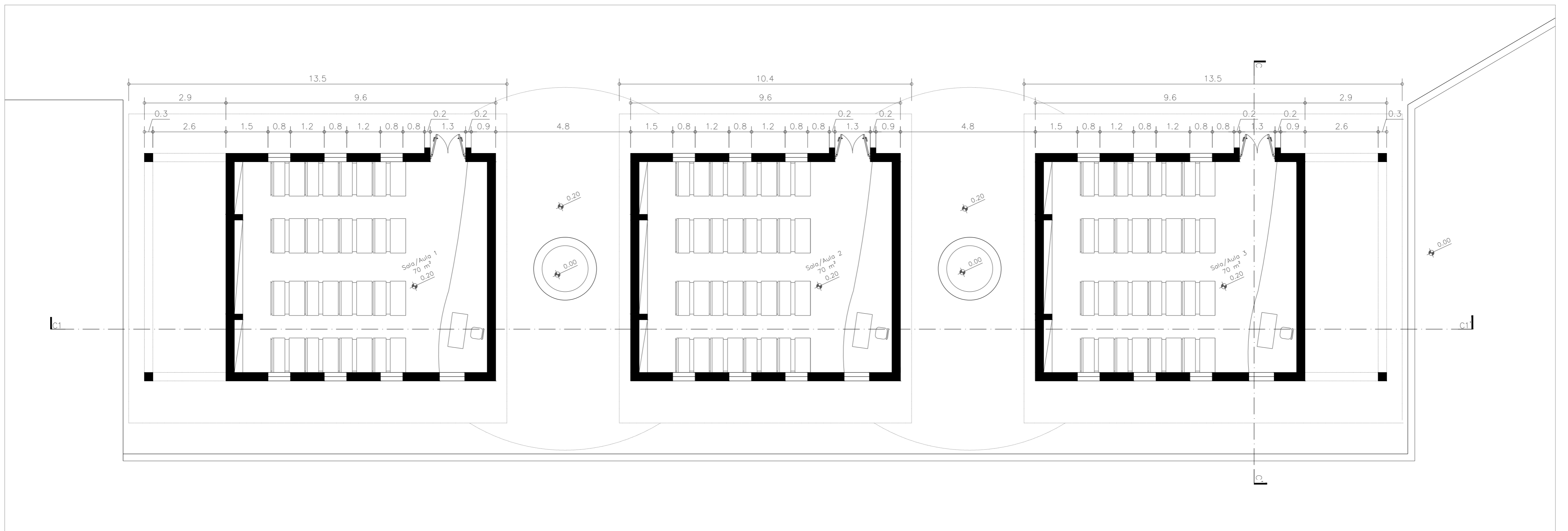
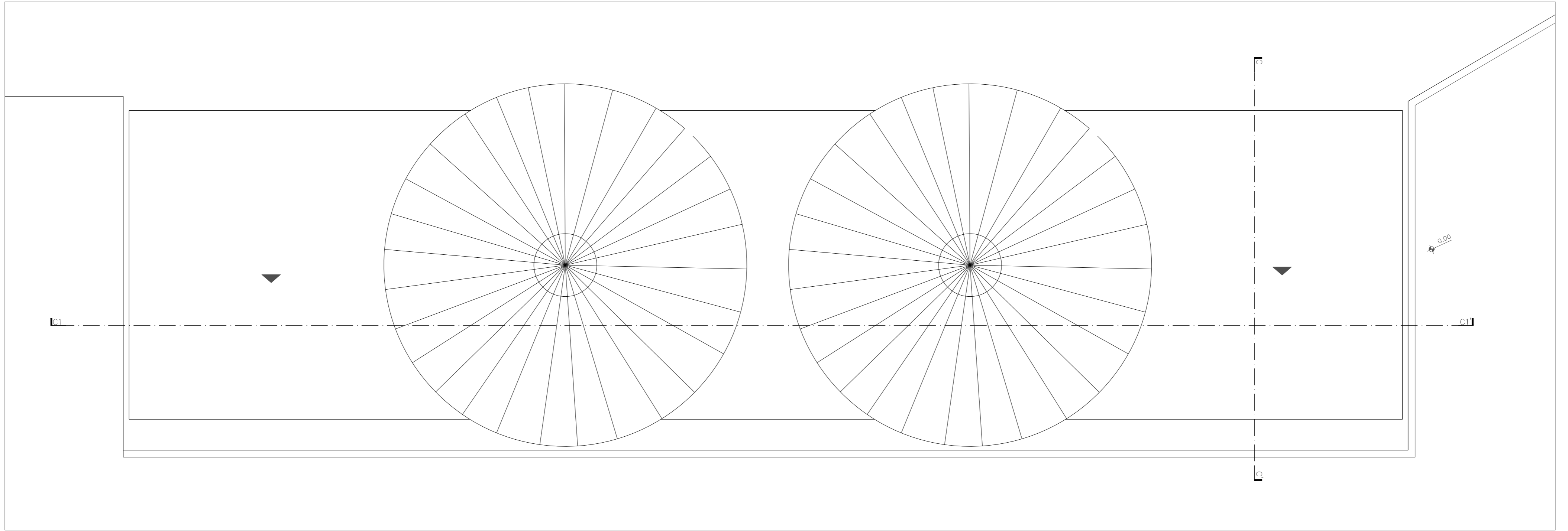

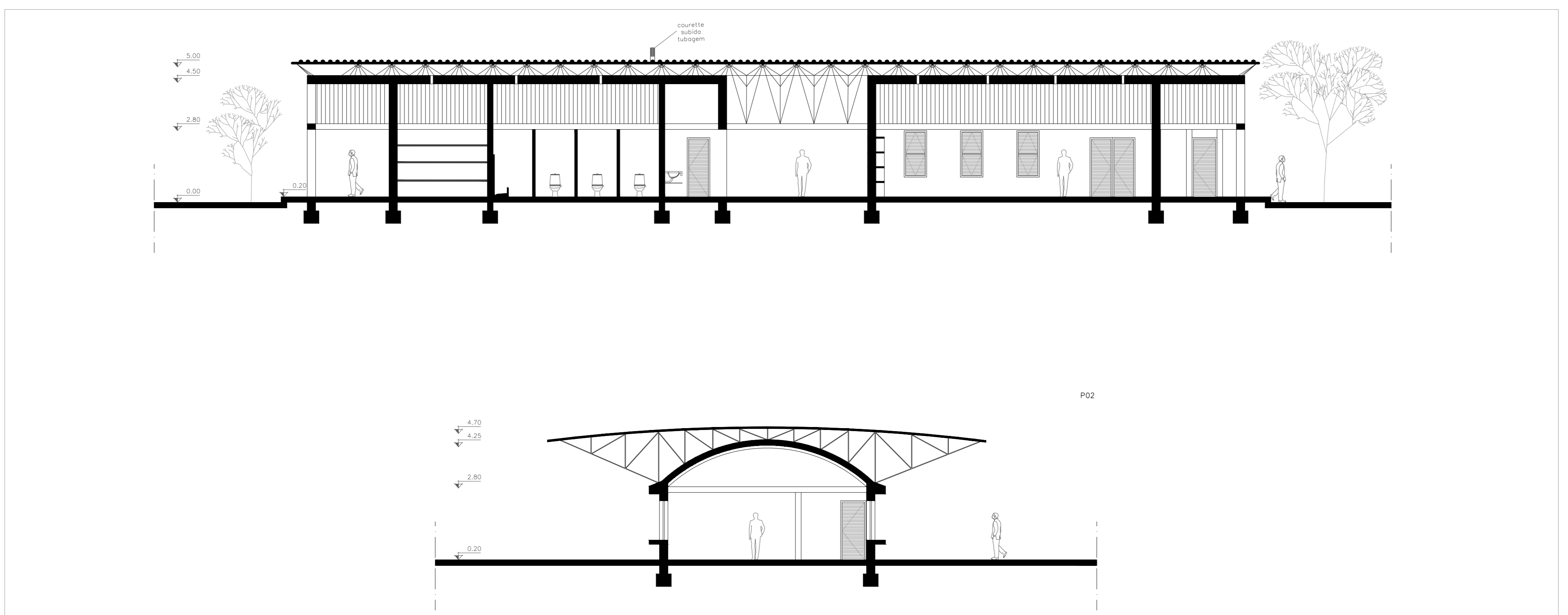
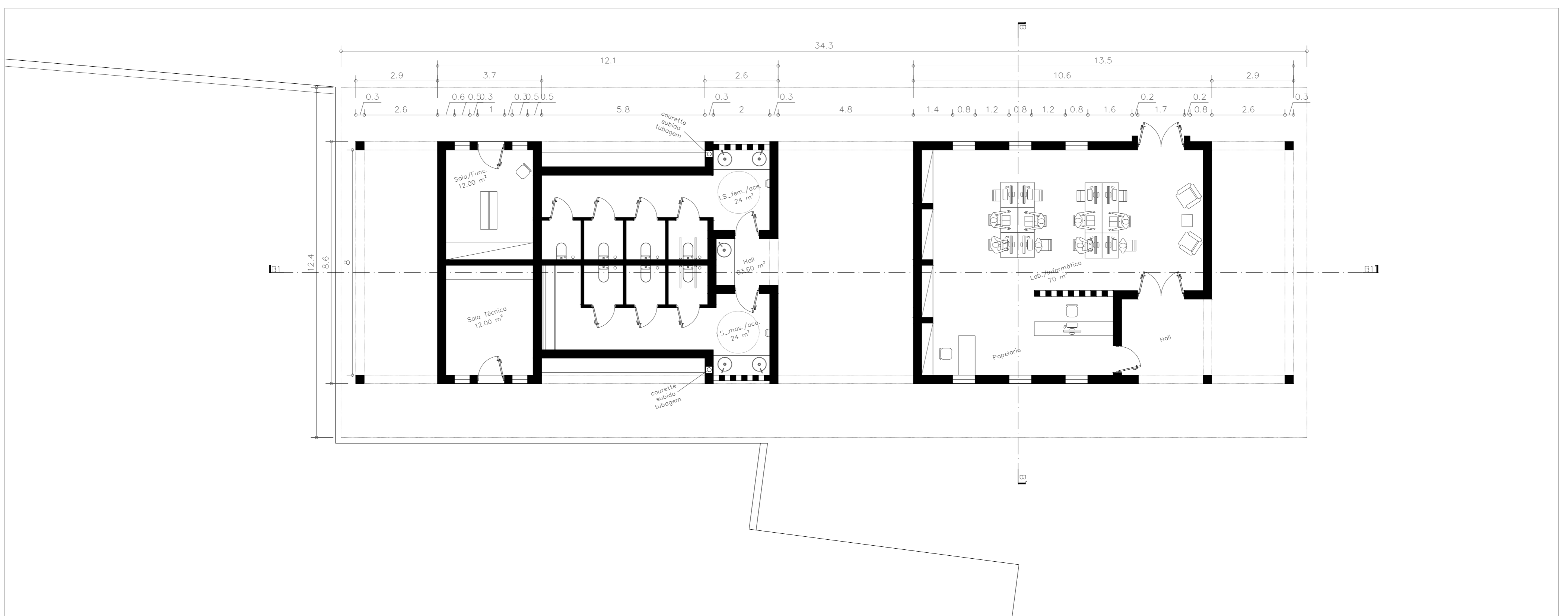
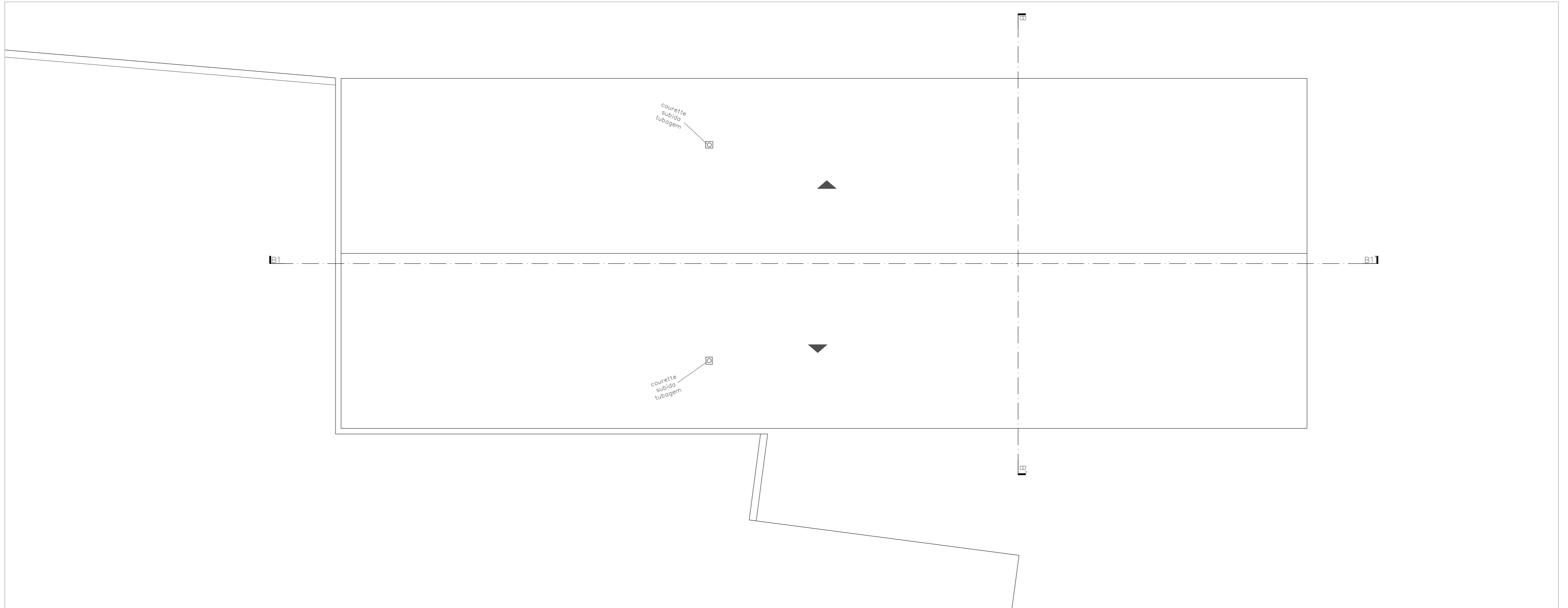

P02

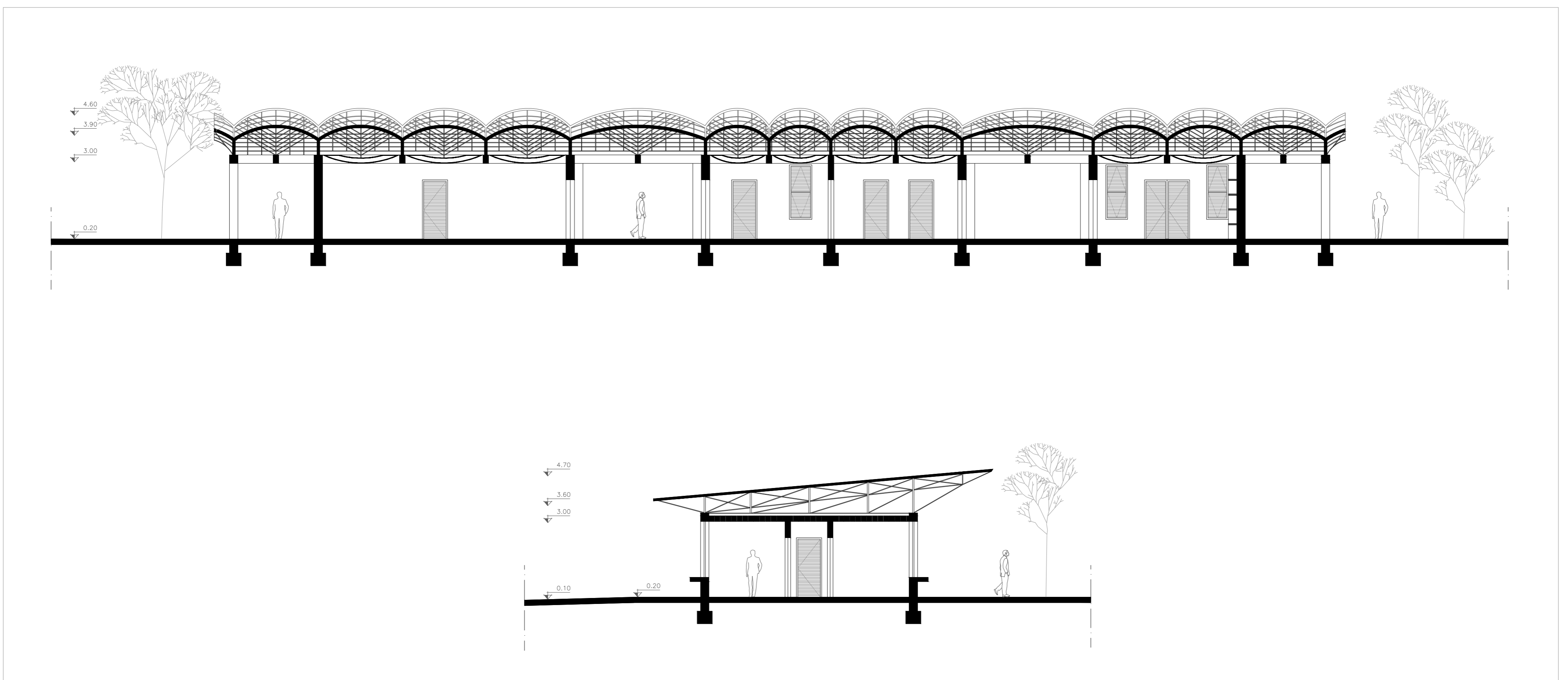
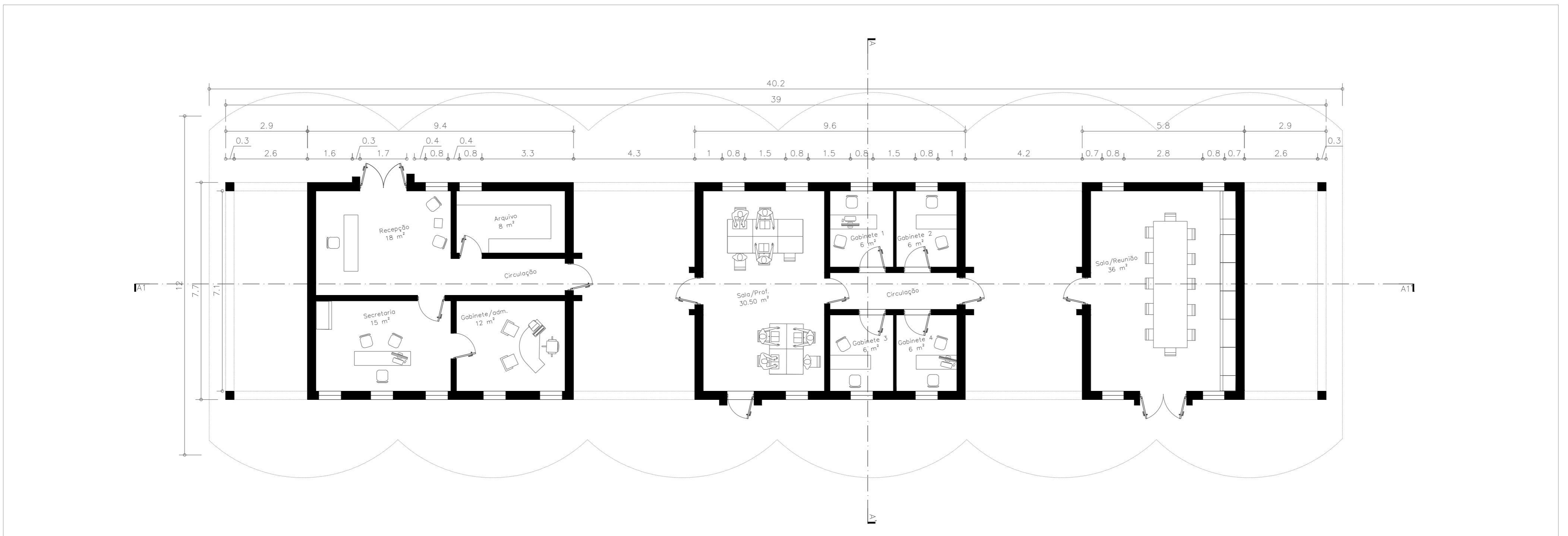
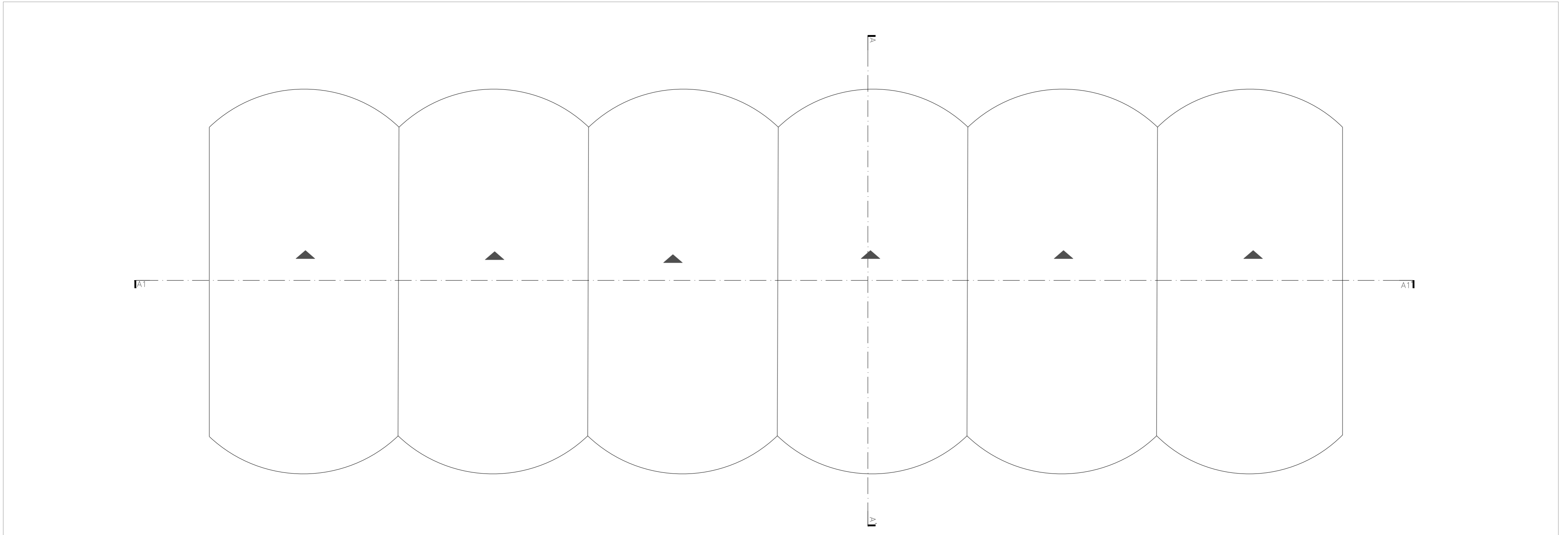

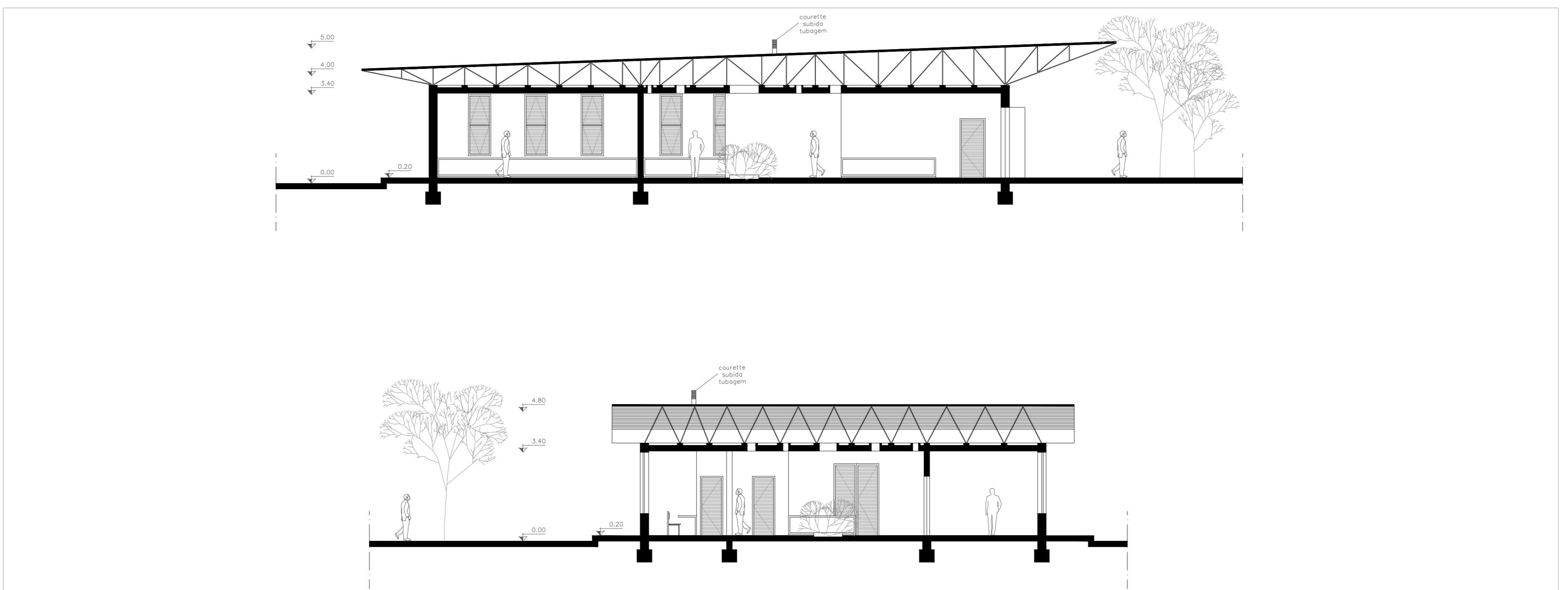
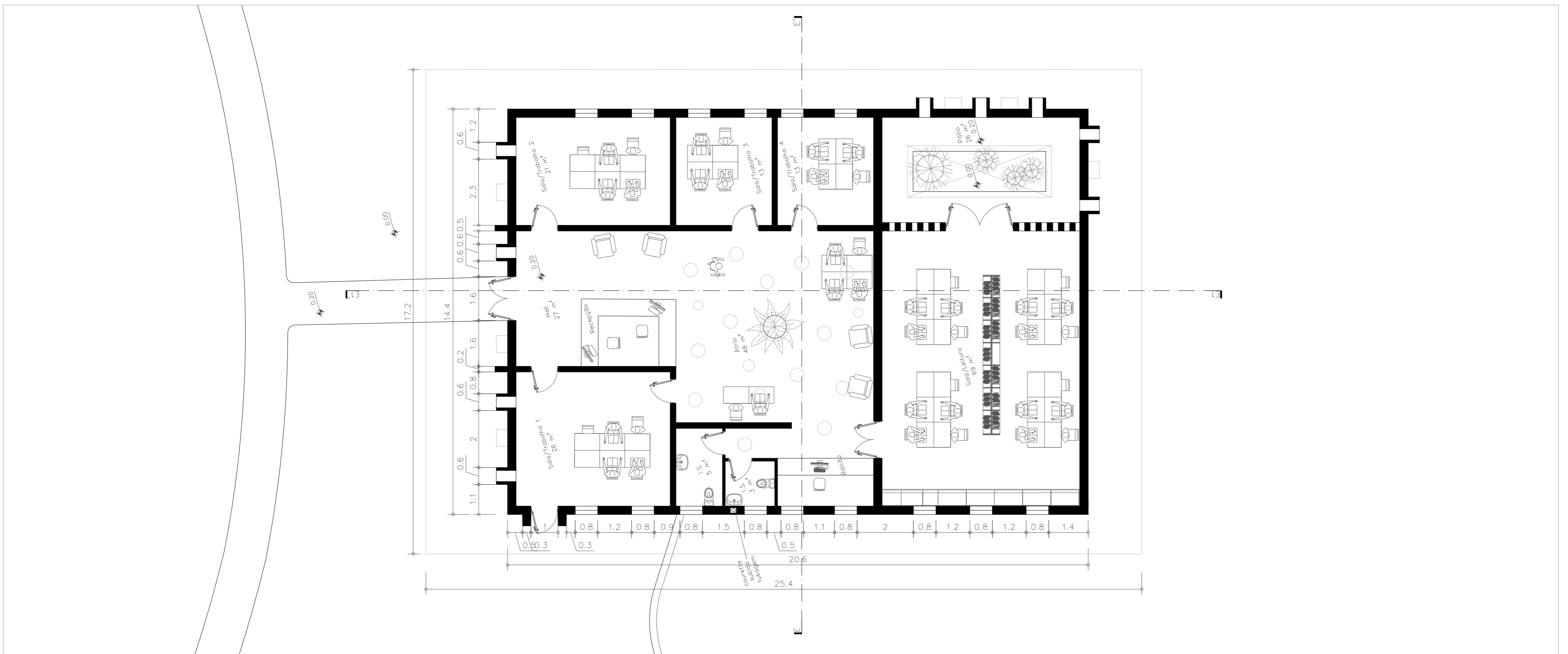
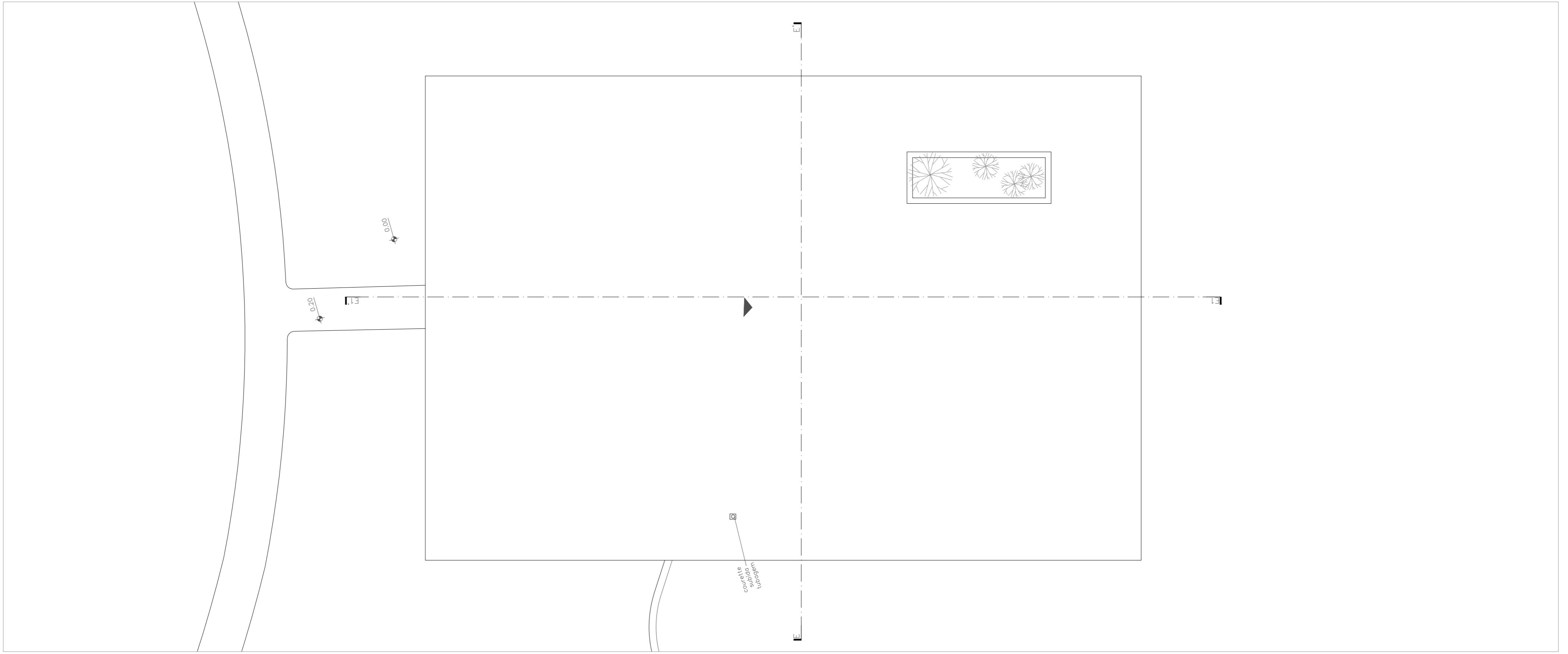

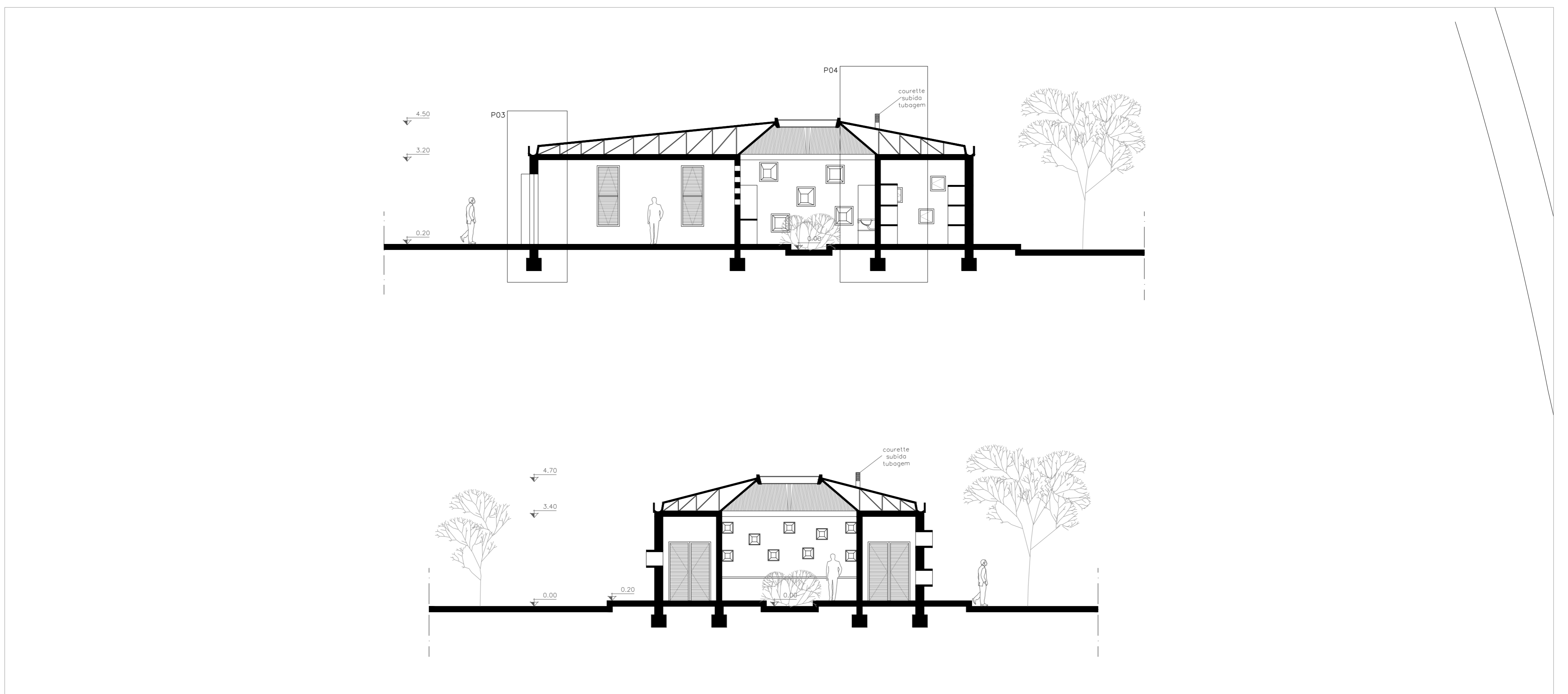
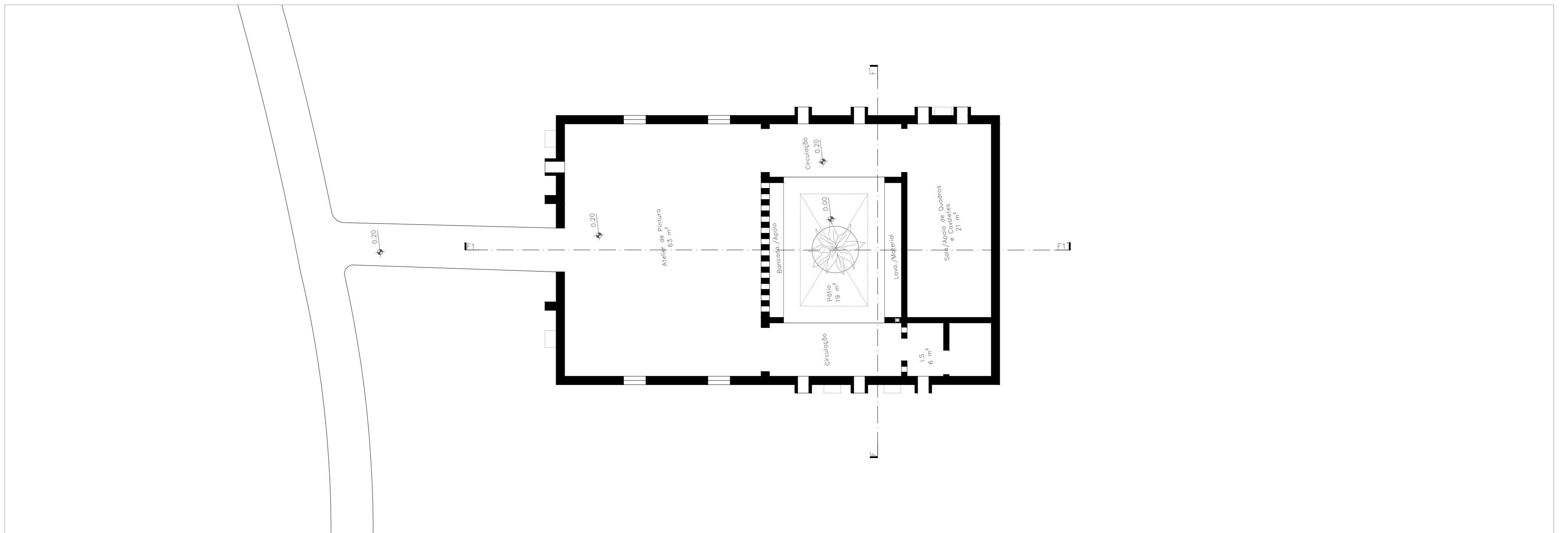
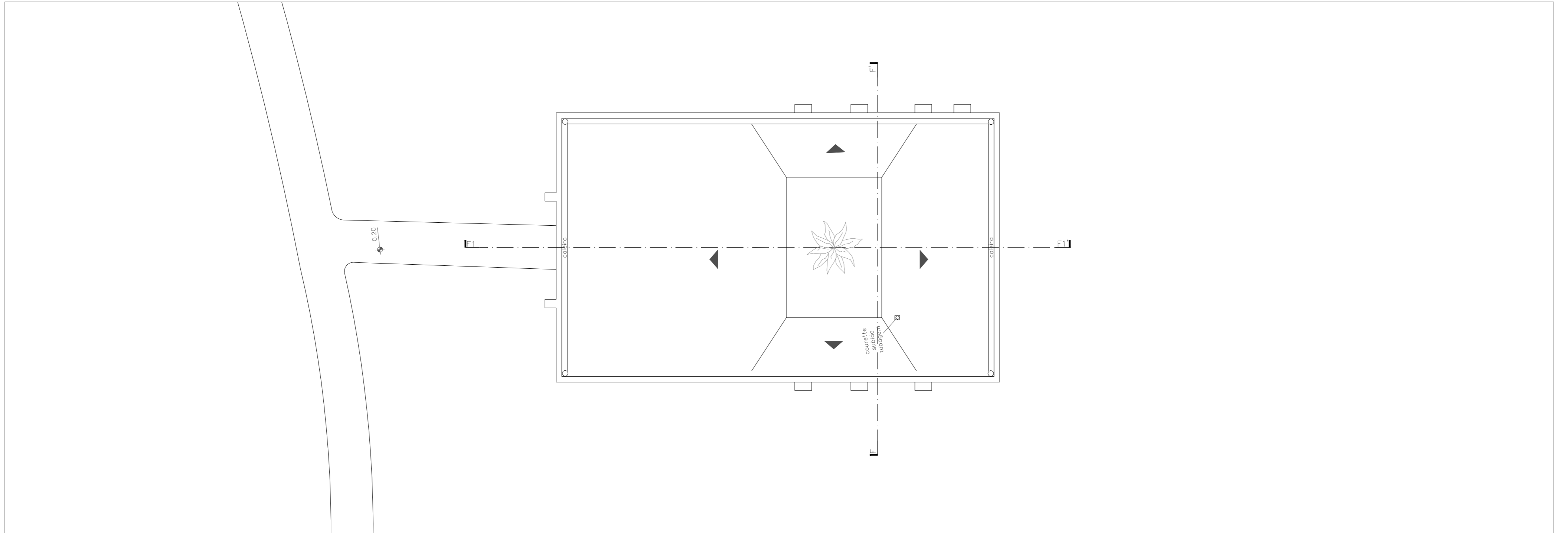

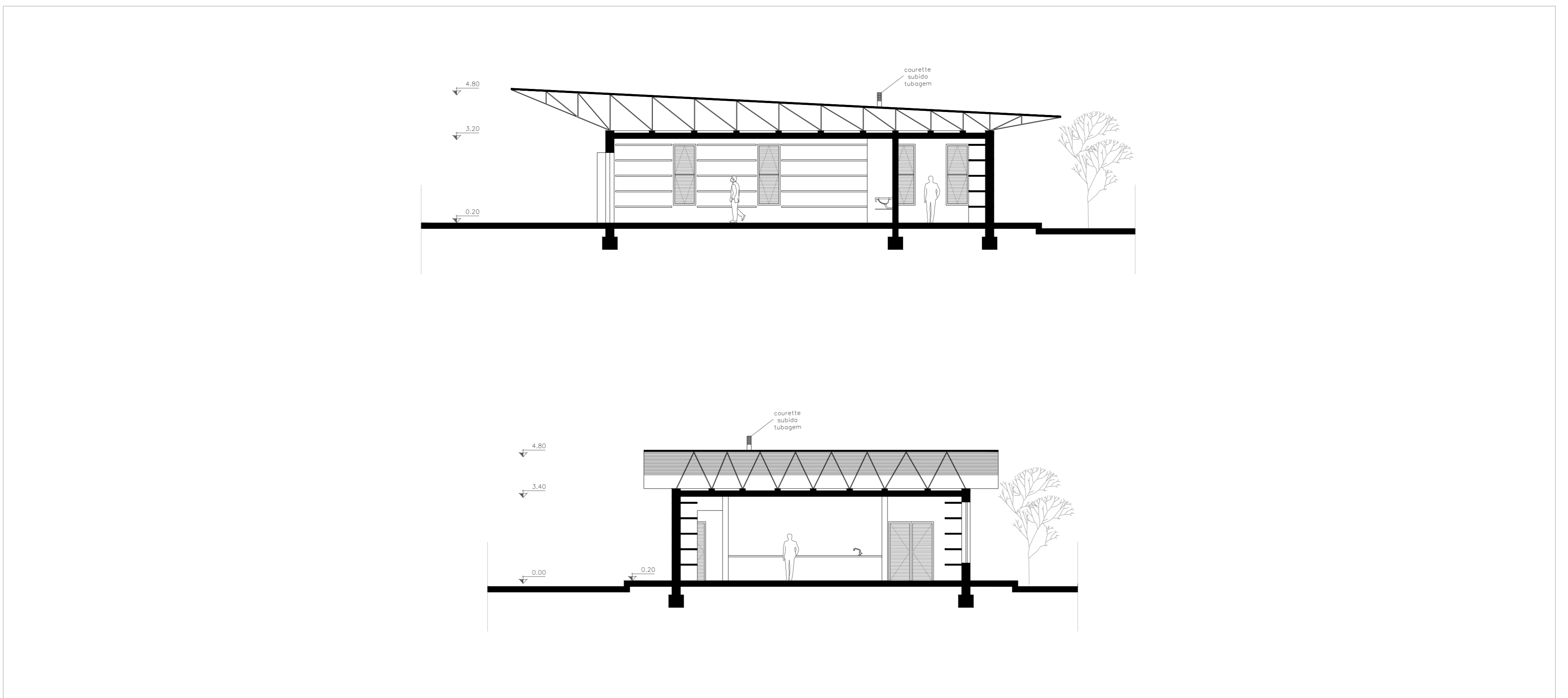
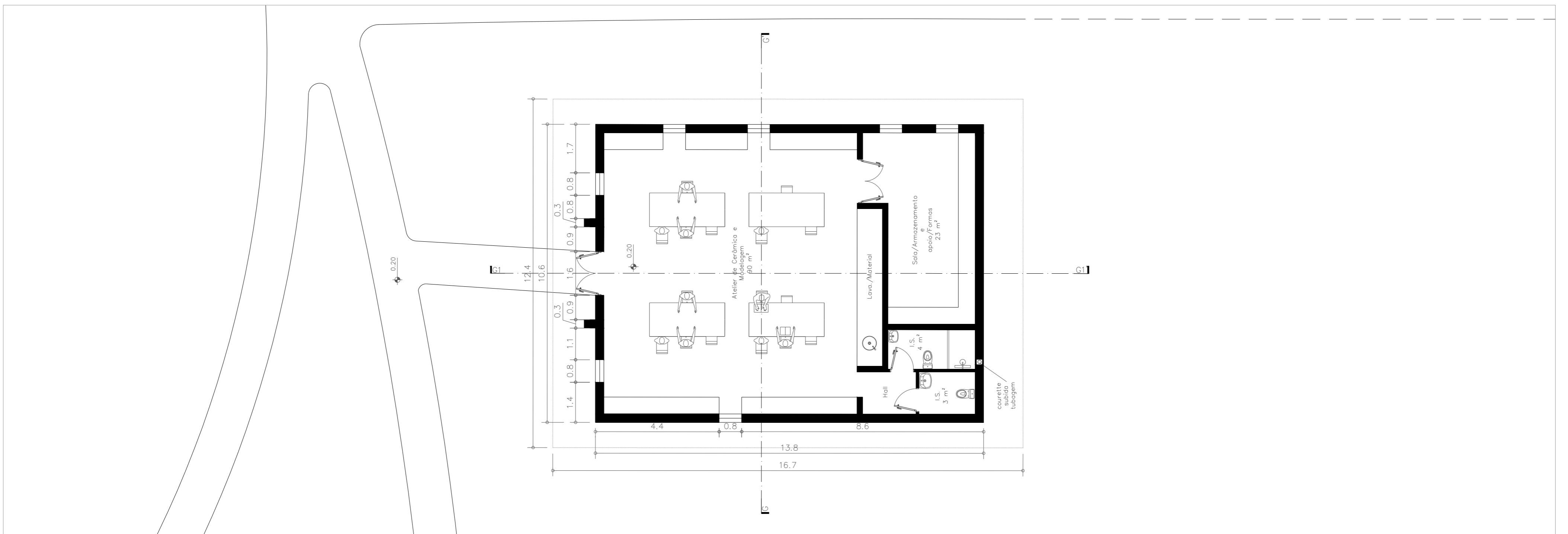
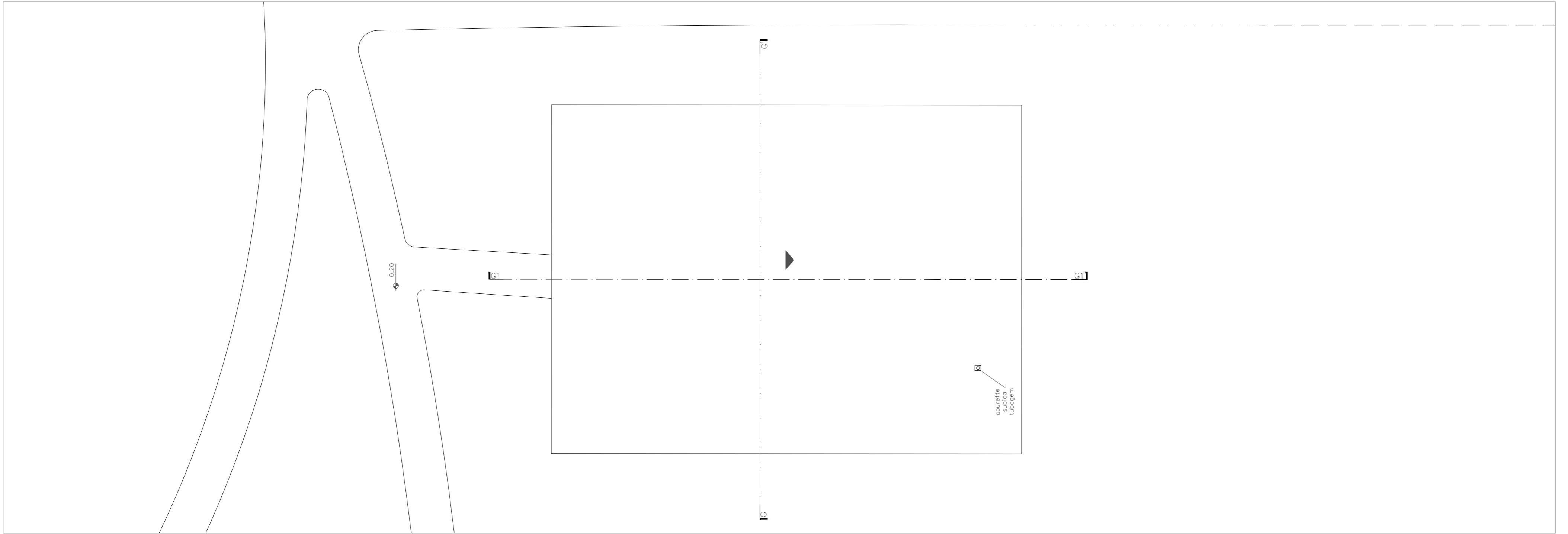

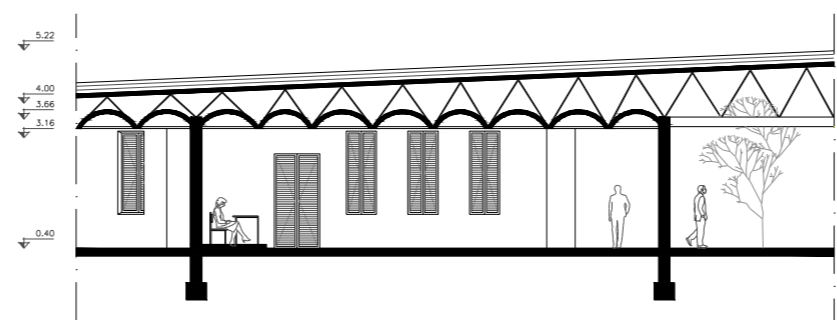
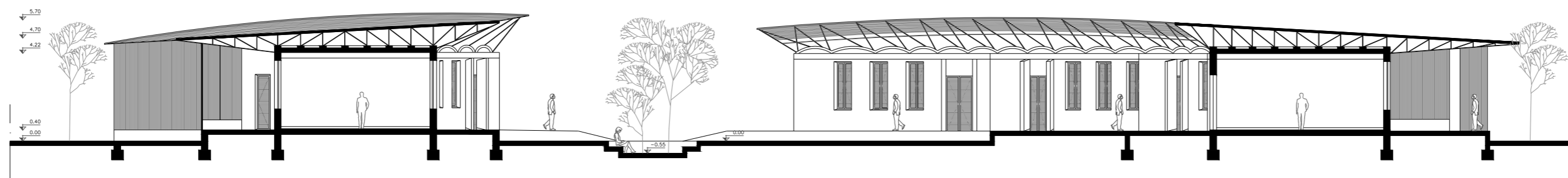
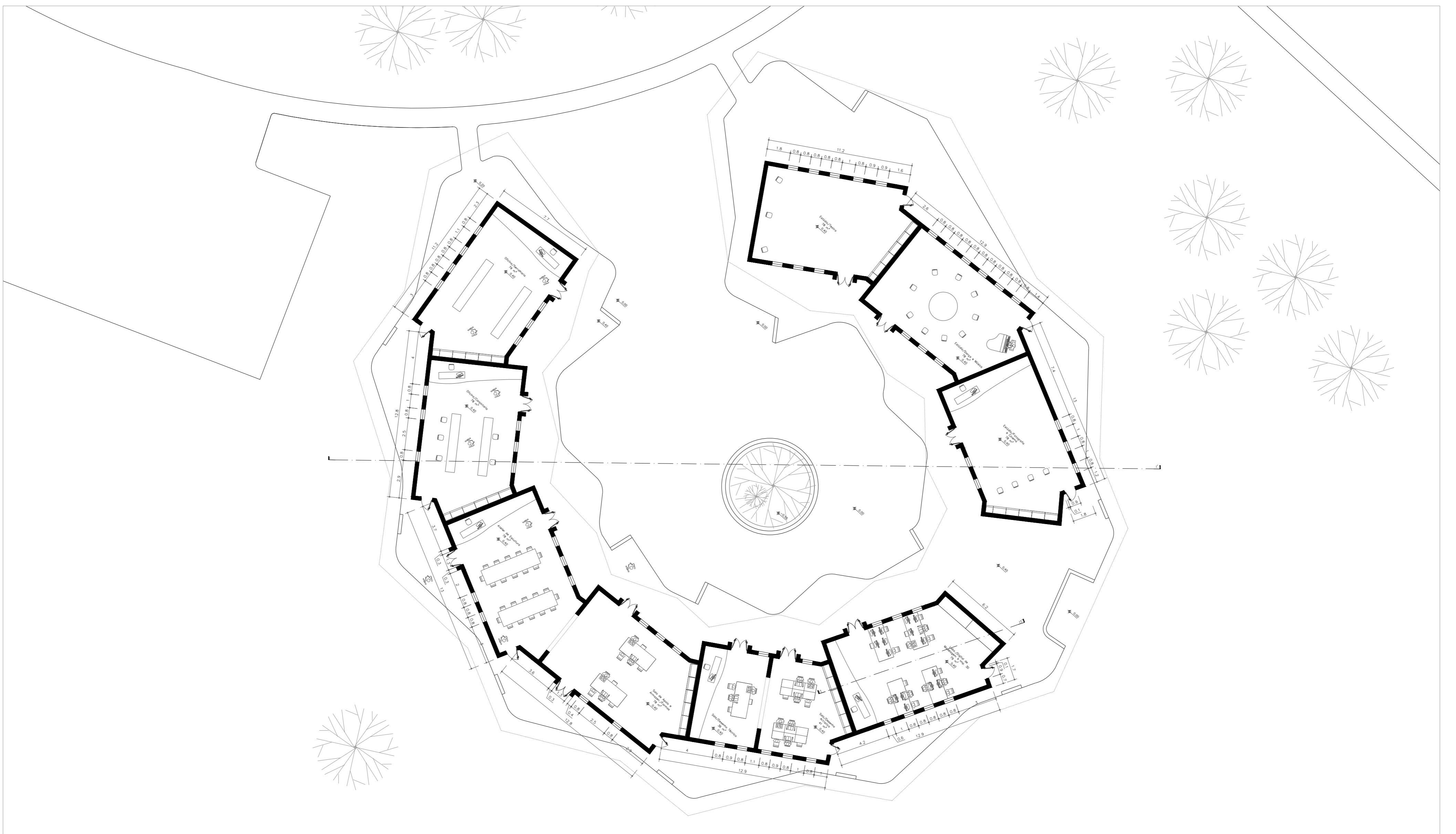
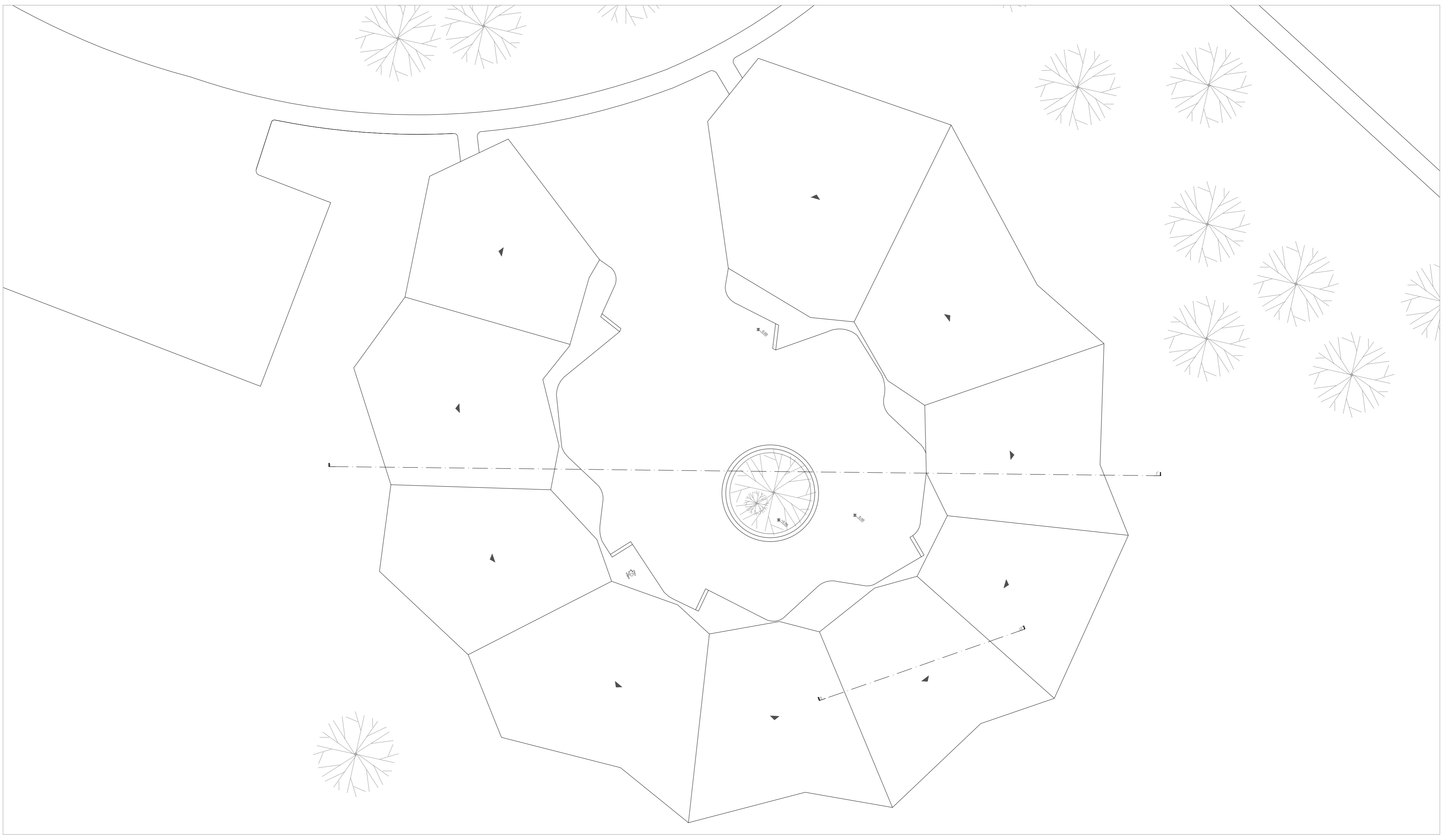

PLANTAS E CORTES
BLOCO DOS ATELIER

UNIVERSIDADE DA BEIRA INTERIOR
CURSO: DISSERTAÇÃO PARA OBTENÇÃO DO GRAU DE MESTRE EM ARQUITETURA (MESTRADO INTEGRADO)
ORIENTADOR: PROF. DOUTOR JOSÉ DA SILVA NEVES DIAS
TÍTULO: PROJETO DO INSTITUTO DE ARTES E OFÍCIOS NO HUAMBO - ANGOLA
ALUNO: JOSÉ ANTÓNIO CHITONGUA Nº 38 666
DATA: 06/2022
FOLHA: 12
ESCALA: 1/200

PLANTA PISO 0

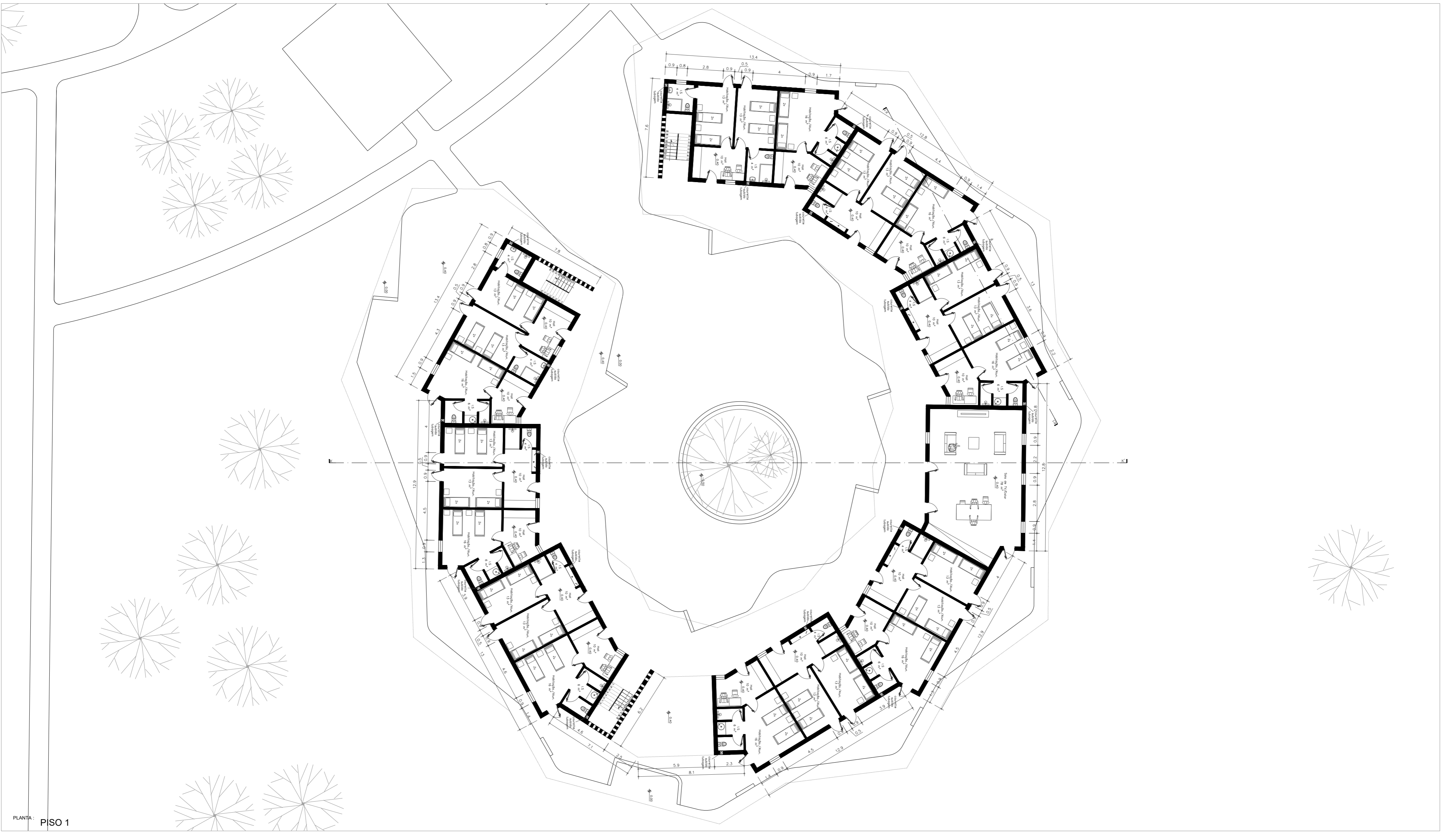

PLANTA PISO 1

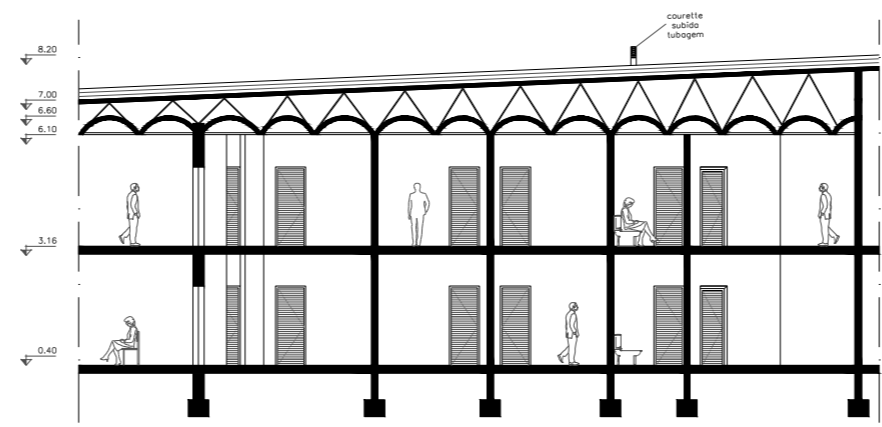
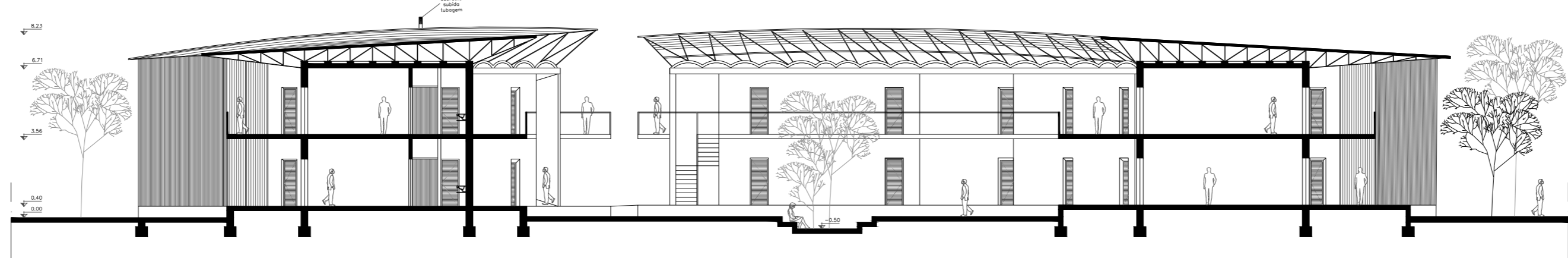

PLANTAS E CORTES RESIDÊNCIA DOS ALUNOS

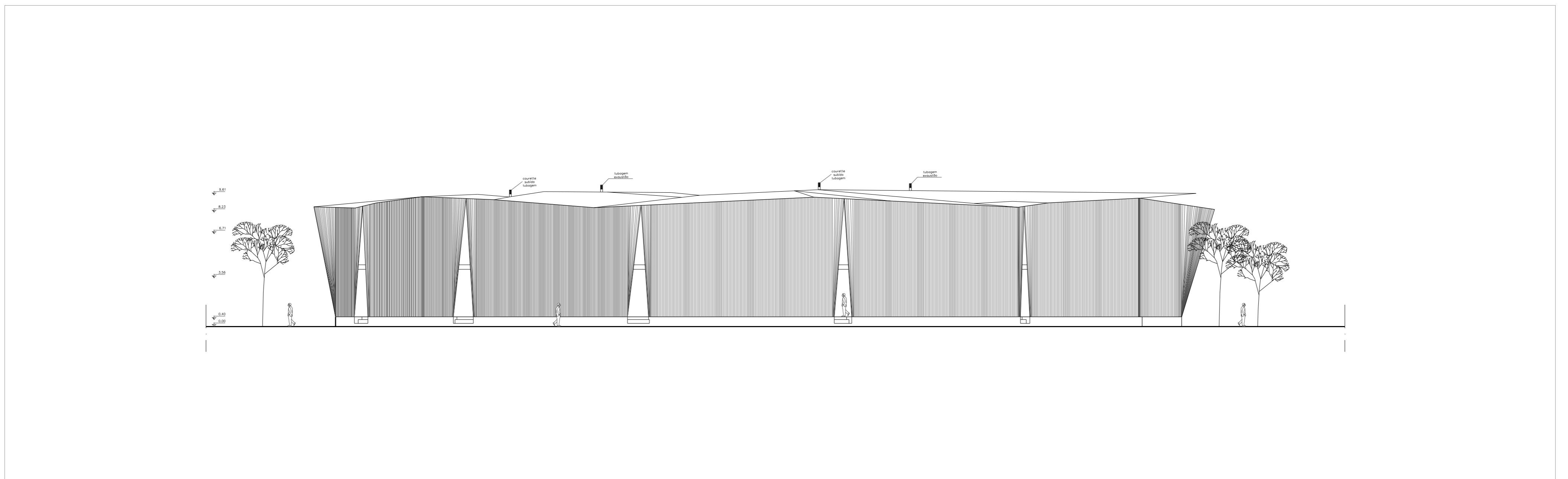

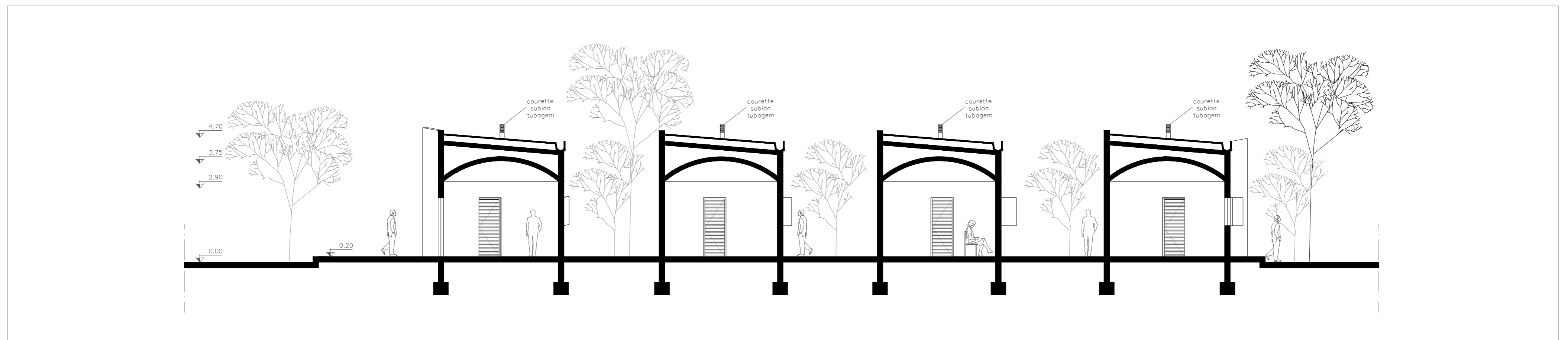
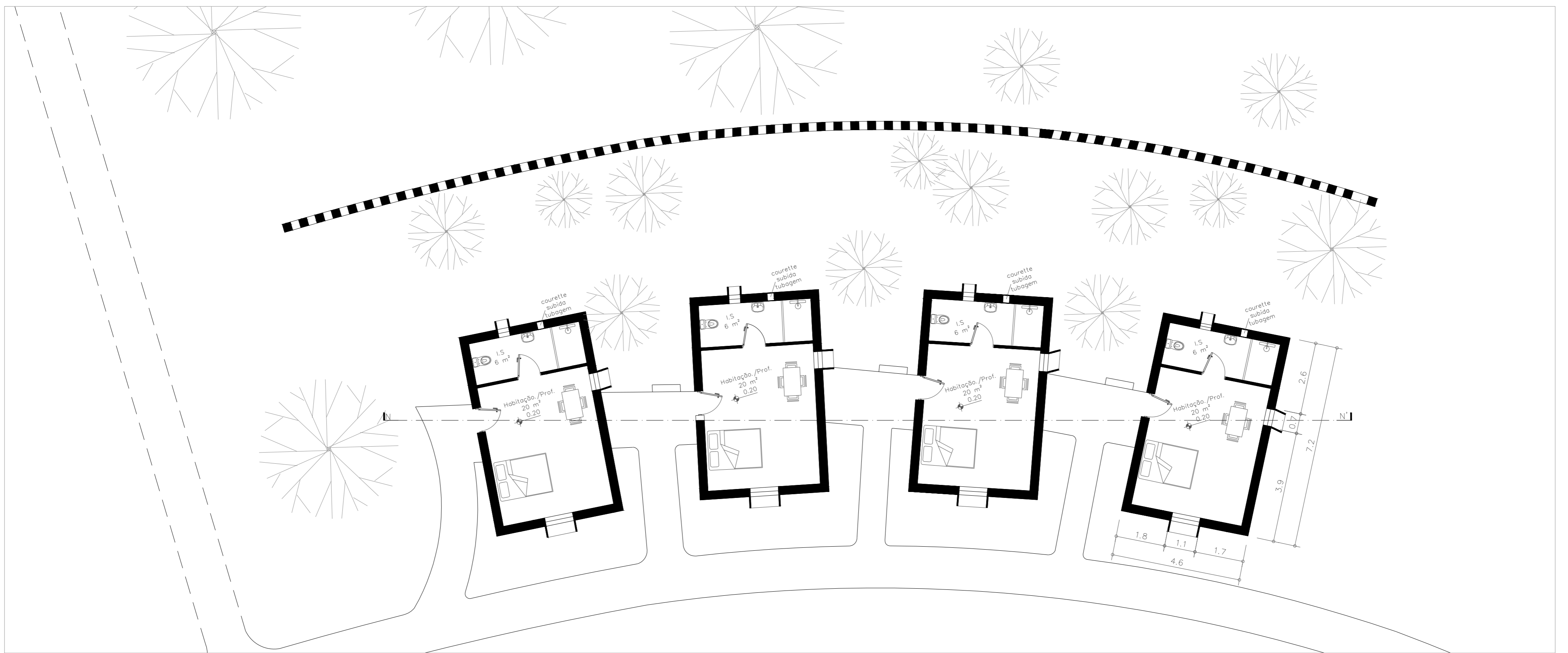
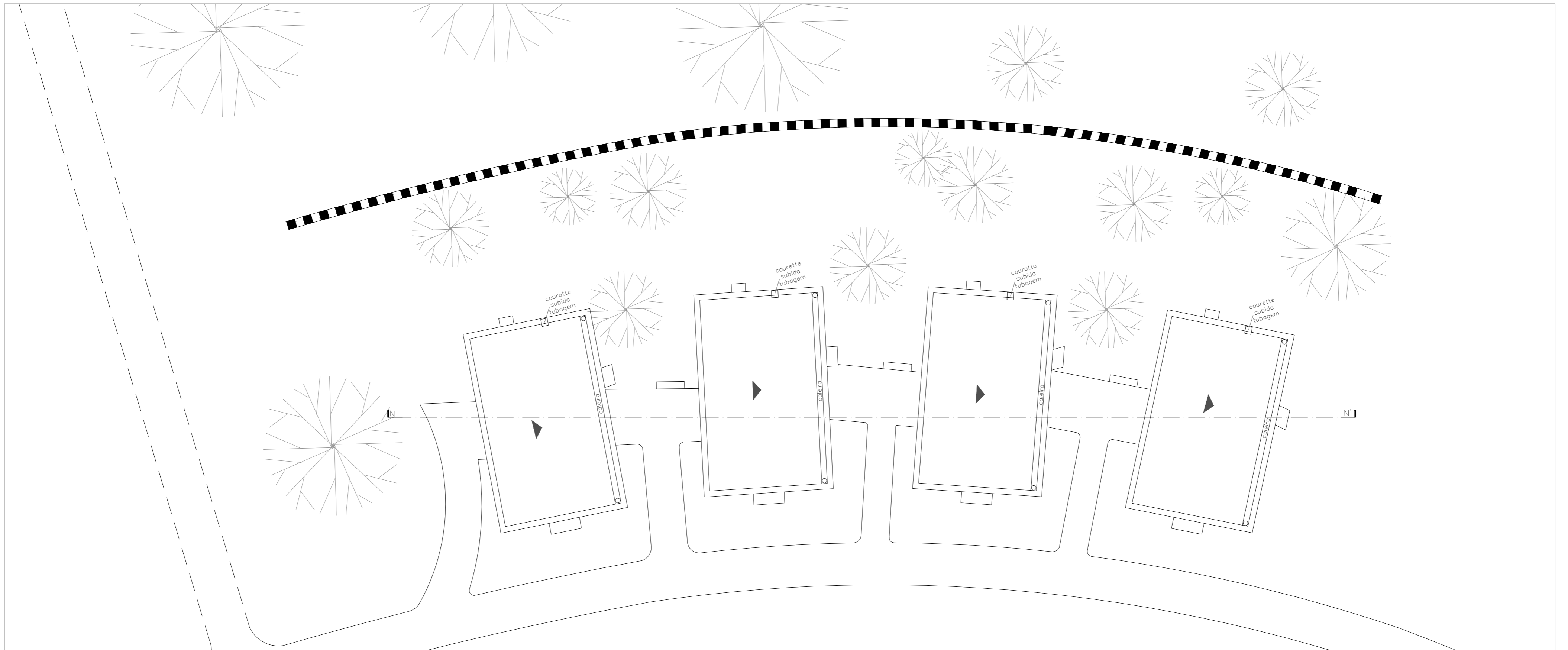

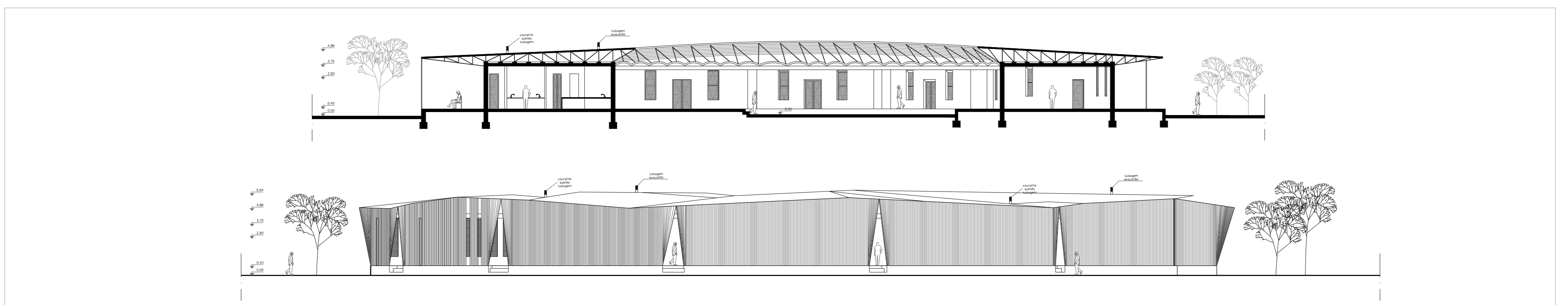
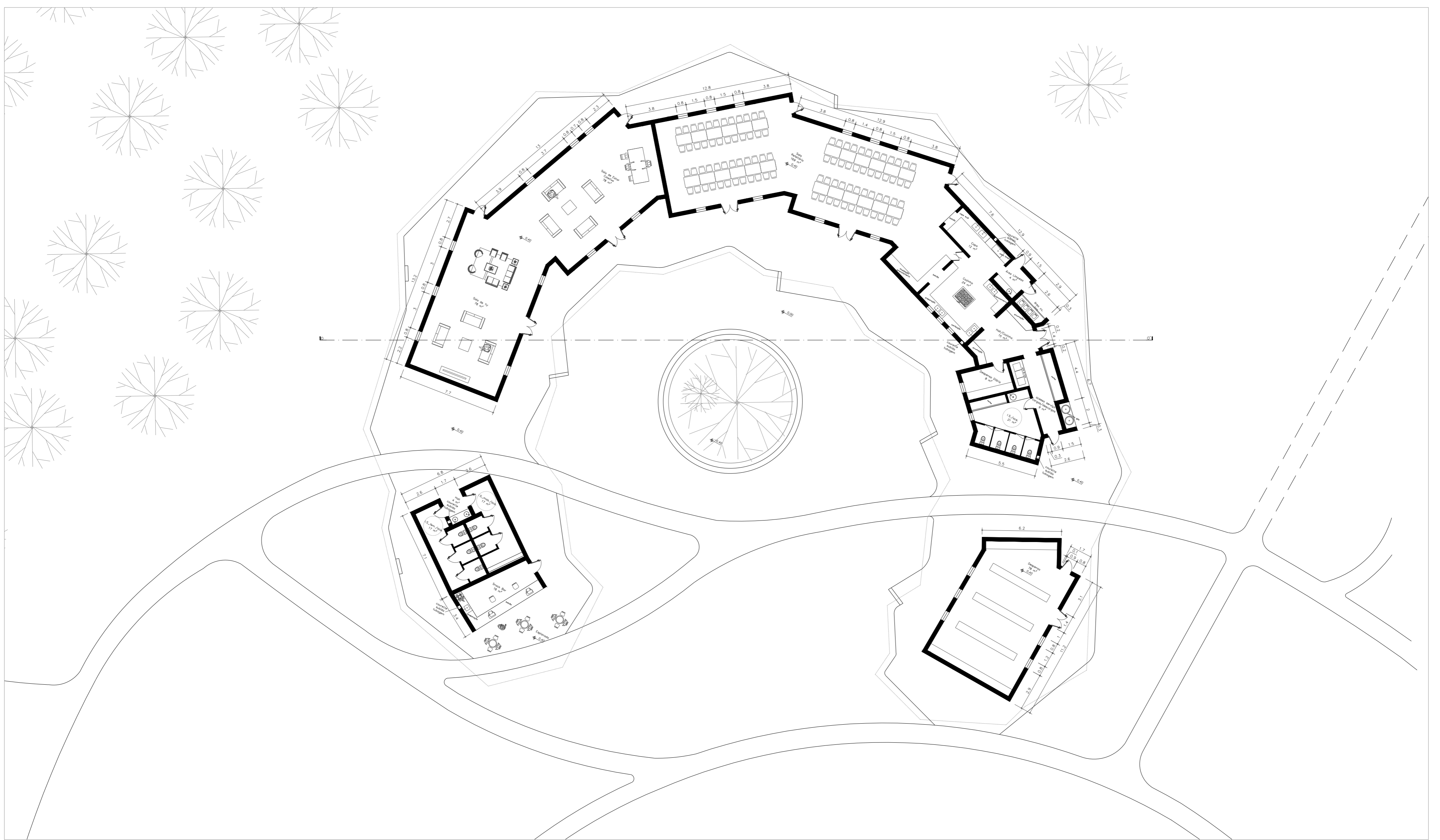
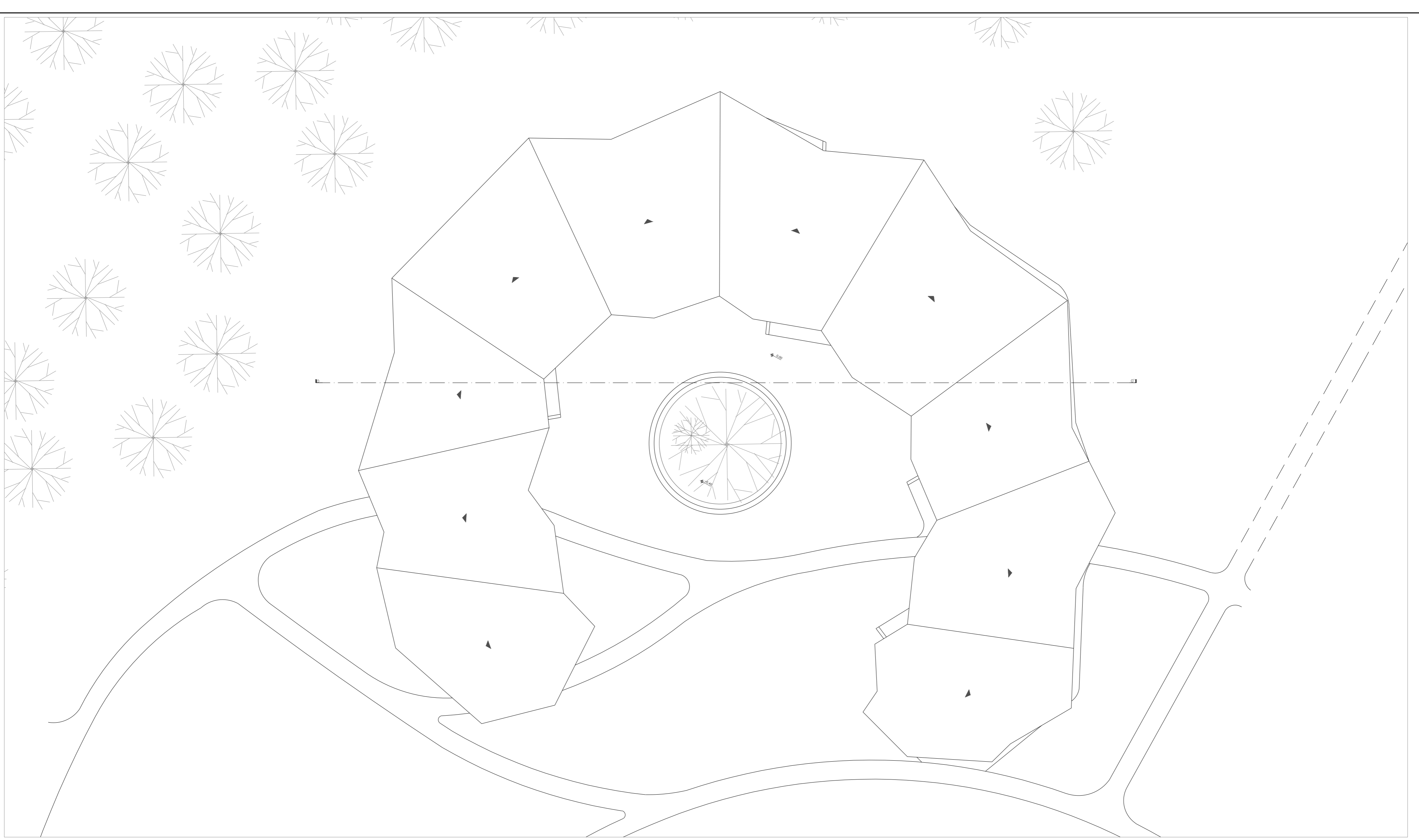

PLANTAS E CORTES: REFETÓRIO

UNIVERSIDADE DA BEIRA INTERIOR
 CURSO: DISSERTAÇÃO PARA OBTENÇÃO DO GRAU DE MESTRE EM ARQUITETURA (MESTRADO INTEGRADO)
 ALUNO: JOSÉ ANTÓNIO CHITONGUA Nº 38 666
 TÍTULO: PROJETO DO INSTITUTO DE ARTES E OFÍCIOS NO HUAMBO - ANGOLA
 ORIENTADOR: JOSÉ NEVES DIAS
 DATA: 06/2022
 FOLHA: 15
 ESCALA: 1/200

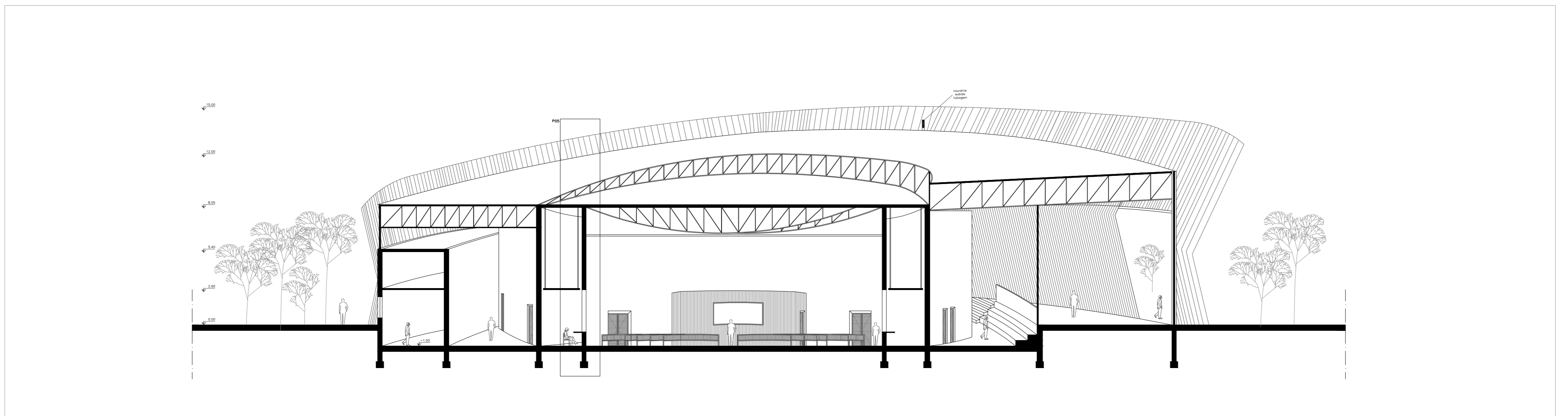
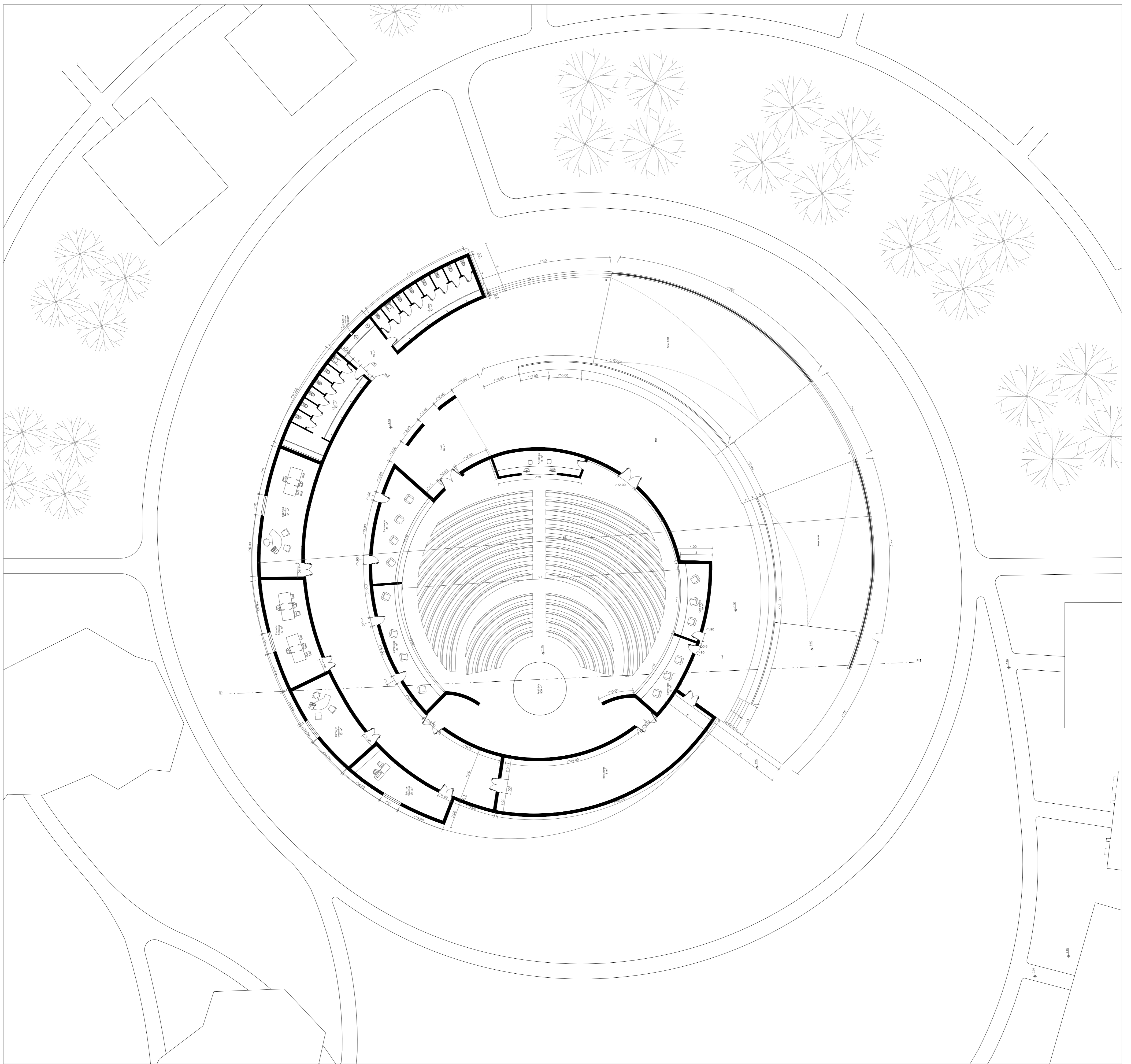

PLANTA E CORTE: AUDITÓRIO CENTRAL

UNIVERSIDADE DA BEIRA INTERIOR
 CURSO: DISSERTAÇÃO PARA OBTENÇÃO DO GRAU DE MESTRE EM ARQUITETURA (MESTRADO INTEGRADO)
 ALUNO: JOSÉ ANTÓNIO CHITONGUA Nº 38 666
 TÍTULO: PROJETO DO INSTITUTO DE ARTES E OFÍCIOS NO HUAMBO - ANGOLA
 ORIENTADOR: JOSÉ NEVES DIAS
 DATA: 06/2022
 FOLHA: 16
 ESCALA: 1/200

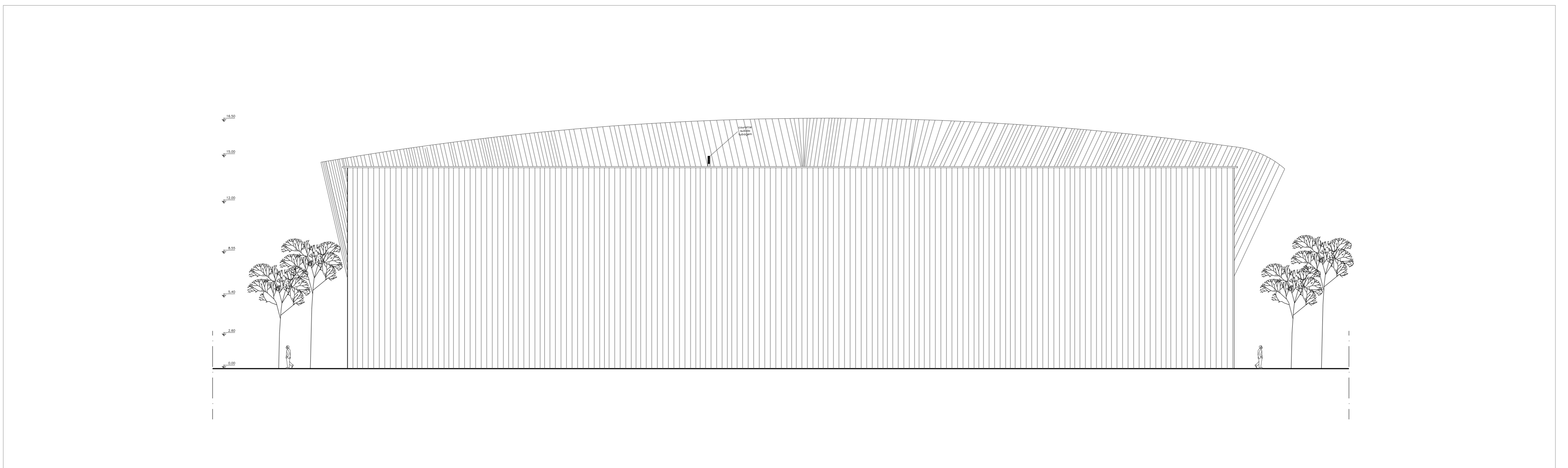
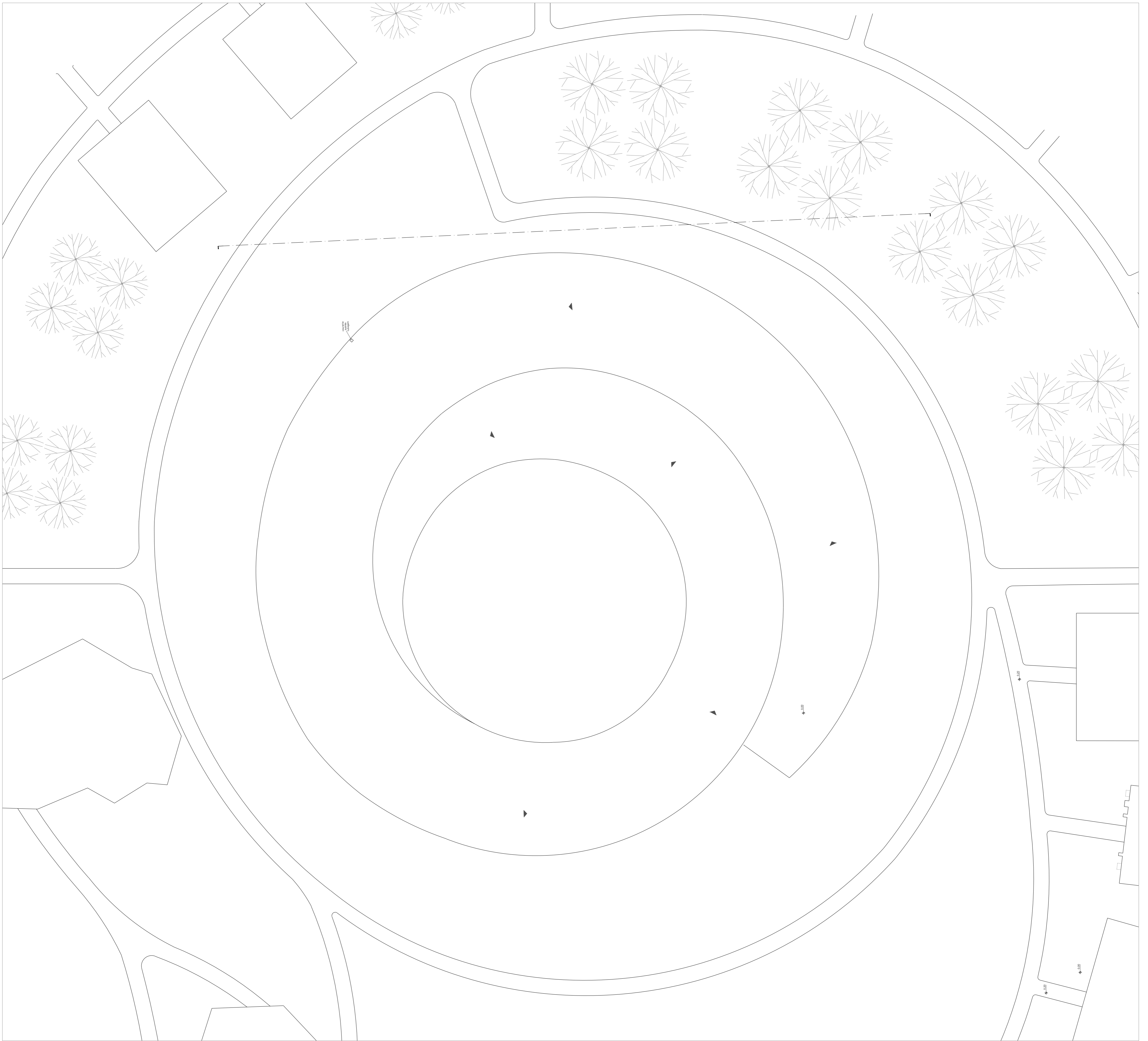

PLANTA E ALÇADO: **AUDITÓRIO CENTRAL**

UNIVERSIDADE DA BEIRA INTERIOR

CURSO: DISSERTAÇÃO PARA OBTENÇÃO DO GRAU DE MESTRE EM ARQUITETURA (MESTRADO INTEGRADO)

ALUNO: JOSÉ ANTÓNIO CHITONGUA Nº 38 666

TÍTULO: PROJETO DO INSTITUTO DE ARTES E OFÍCIOS NO HUAMBO - ANGOLA

ORIENTADOR: JOSÉ NEVES DIAS

FOLHA: **16.1**
ESCALA: 1/200
DATA: 06/2022

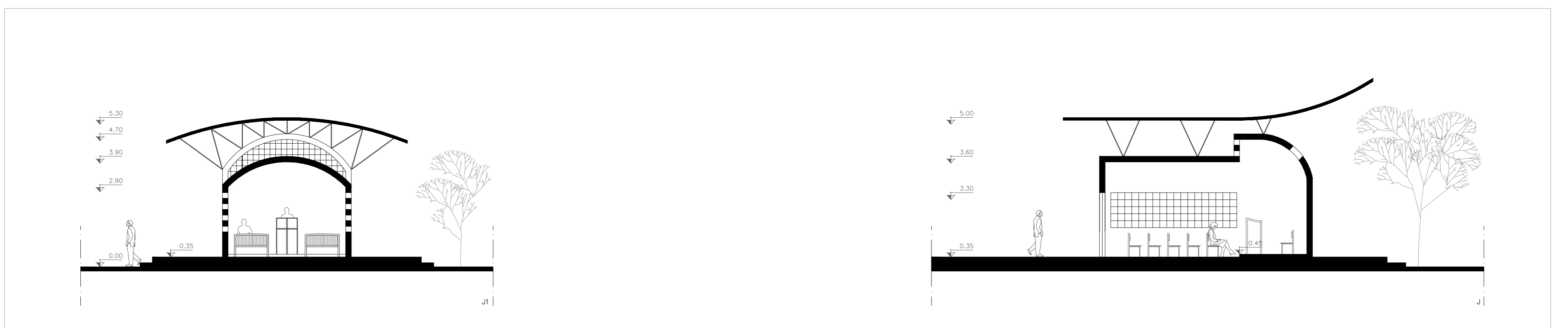
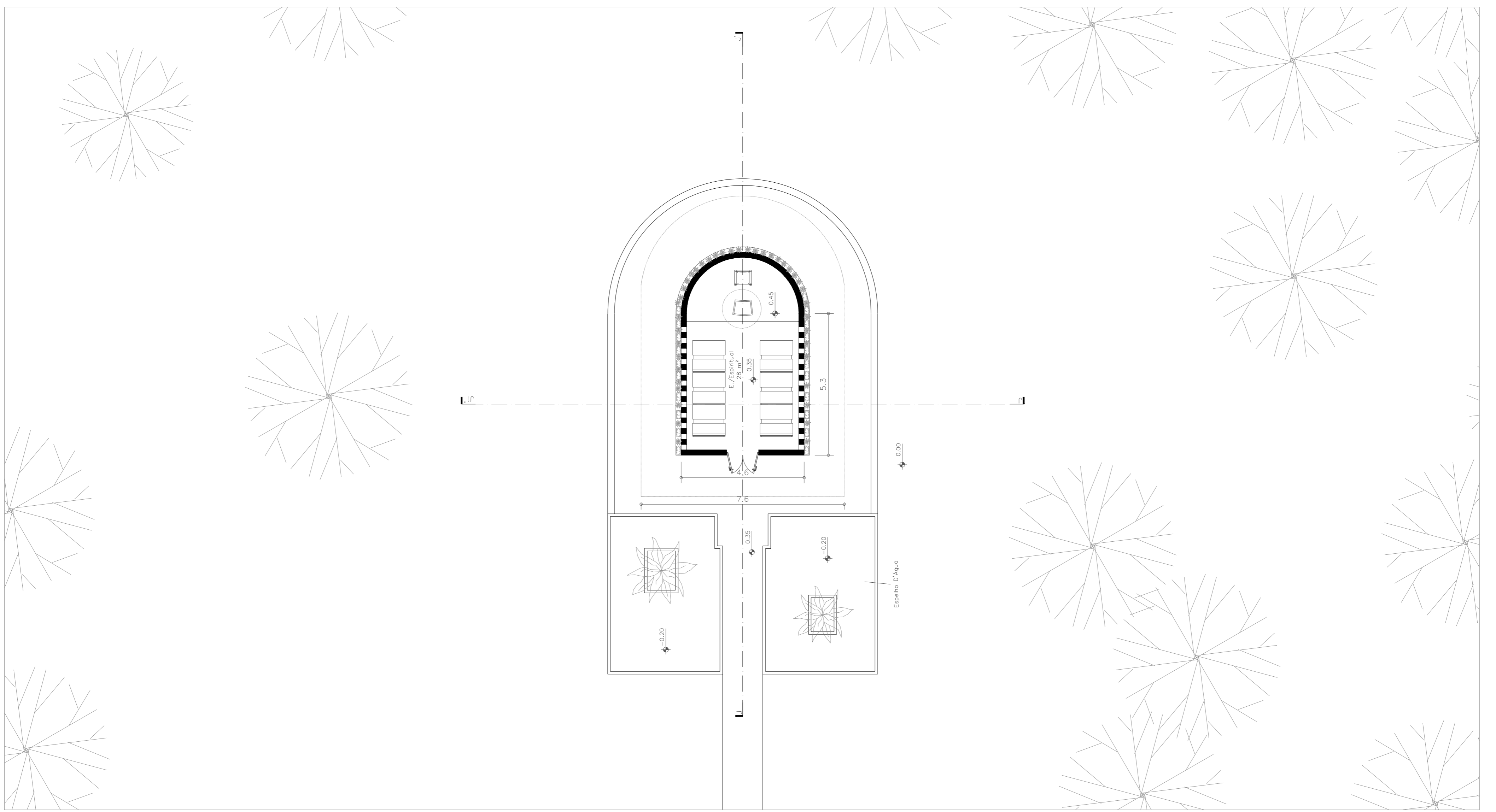
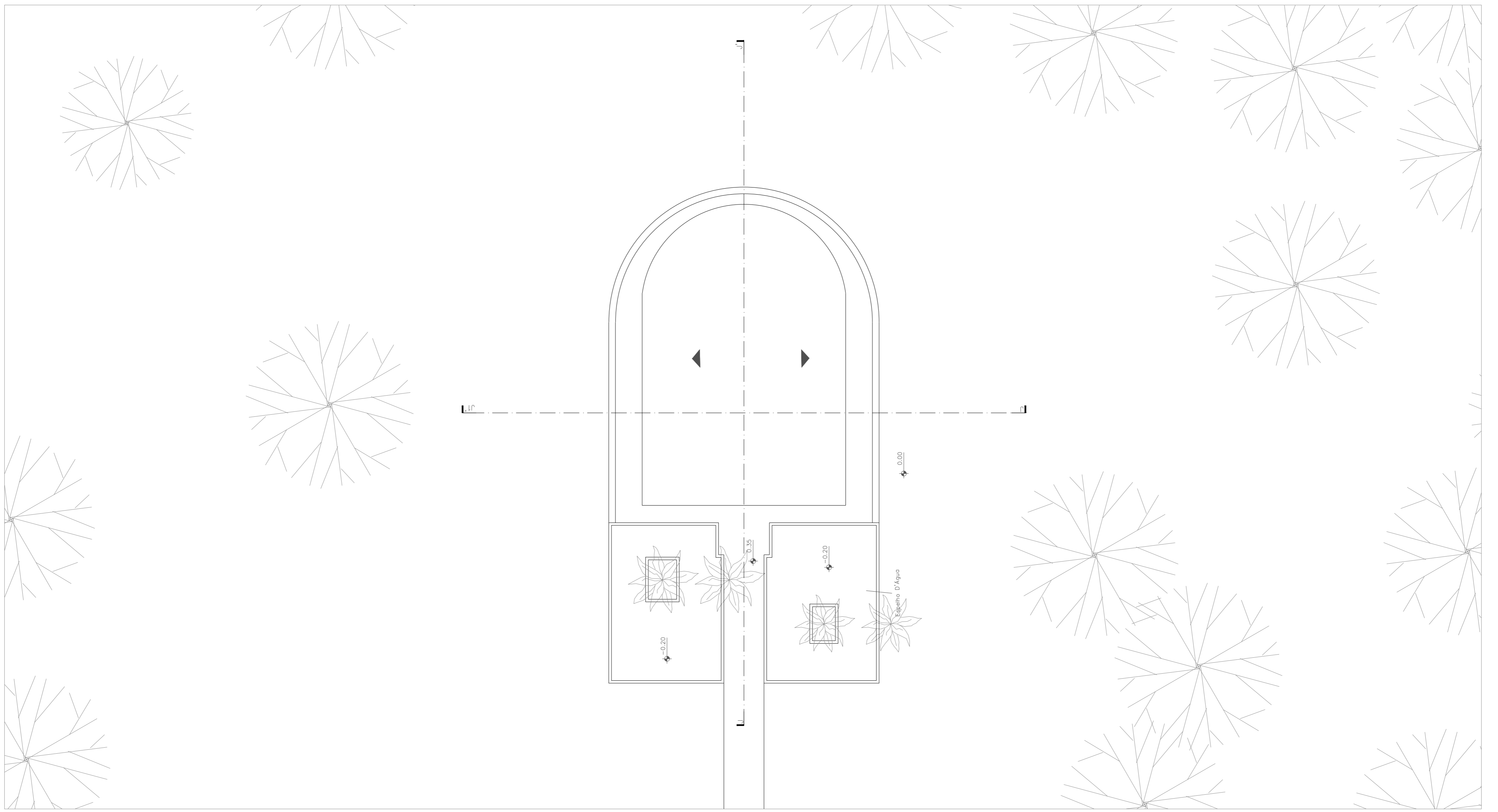

LAVANDARIA

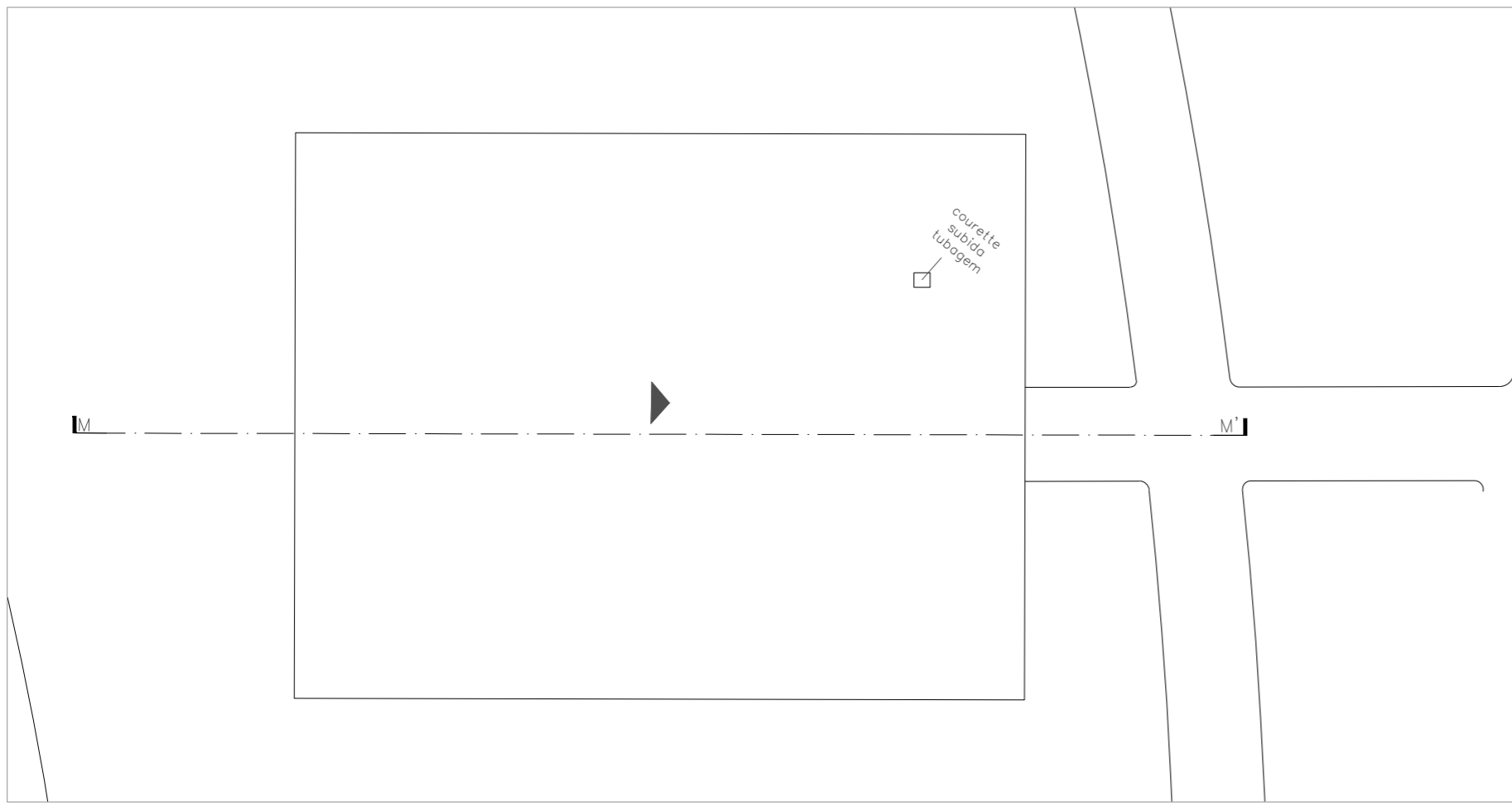

ARRUMOS

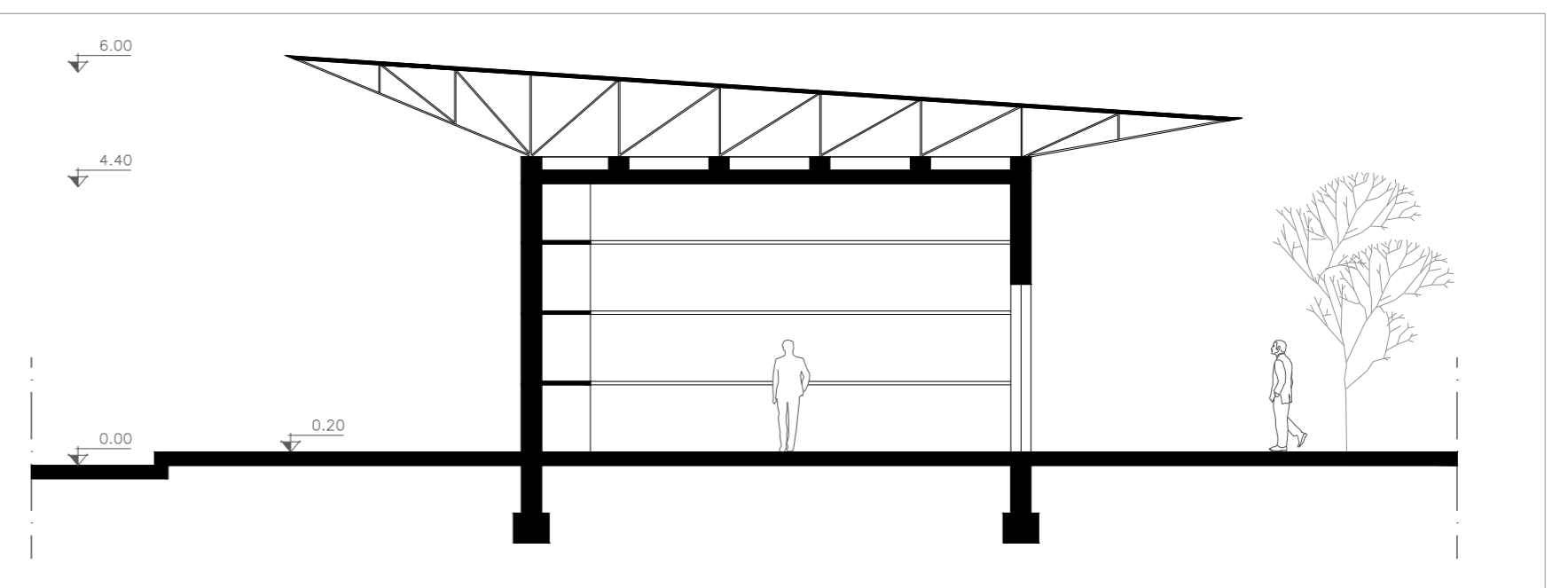
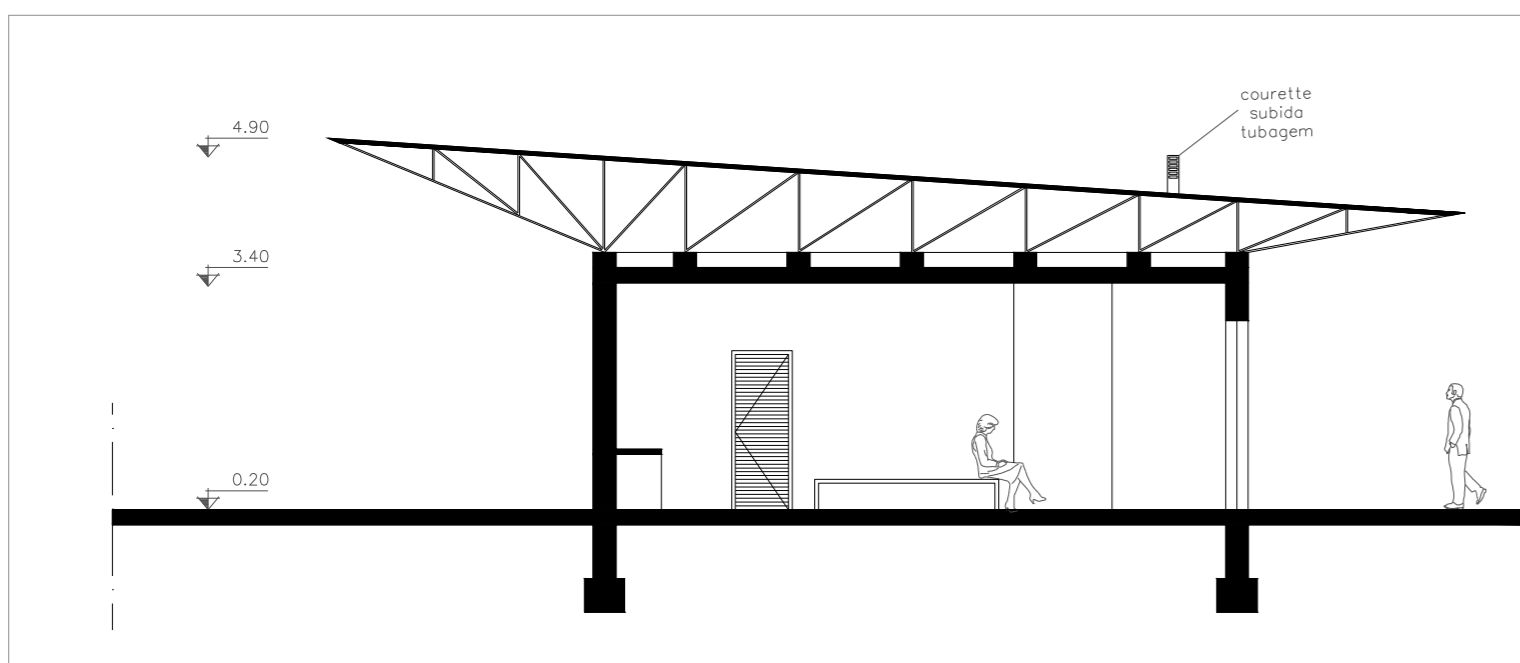
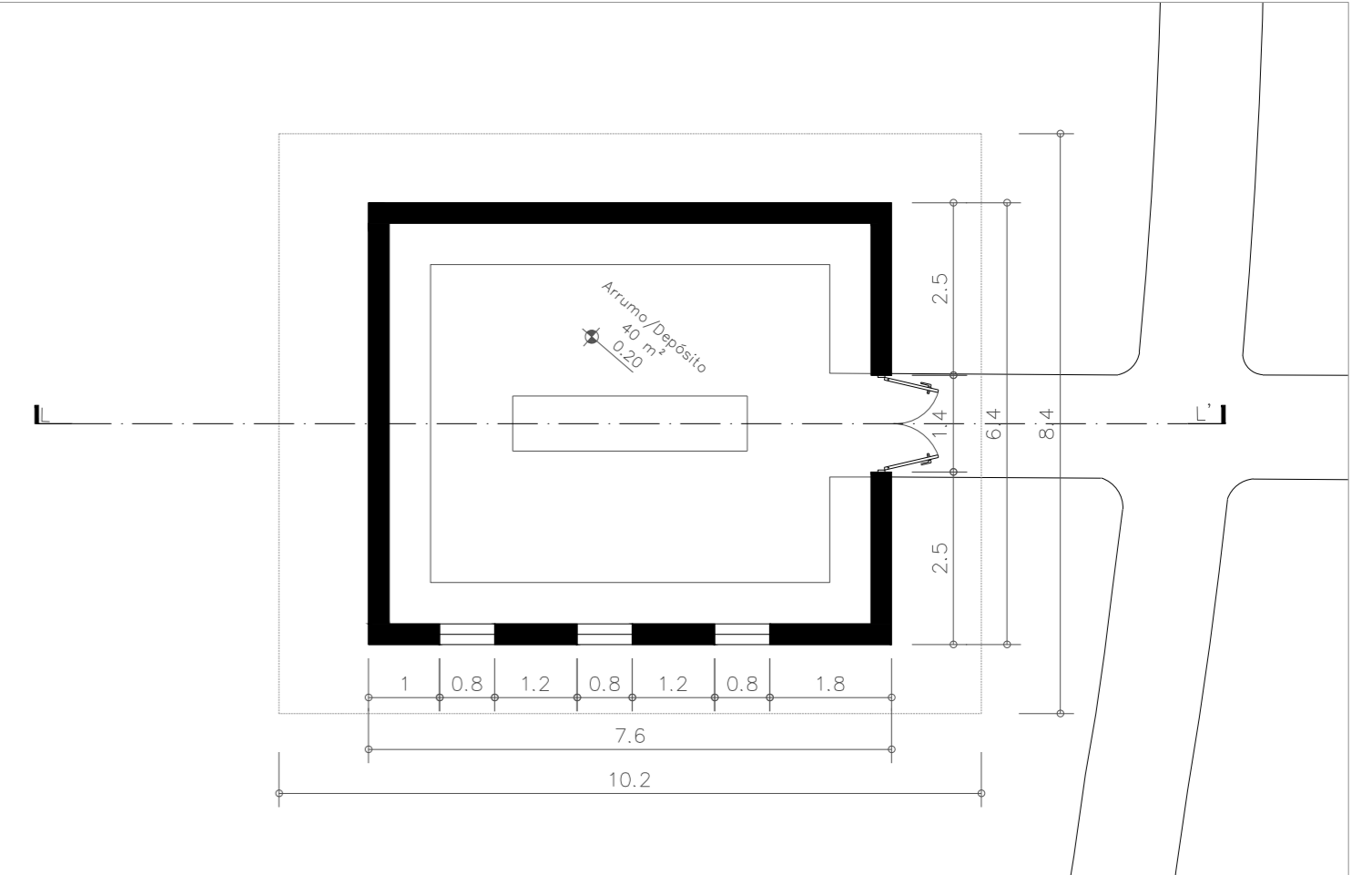
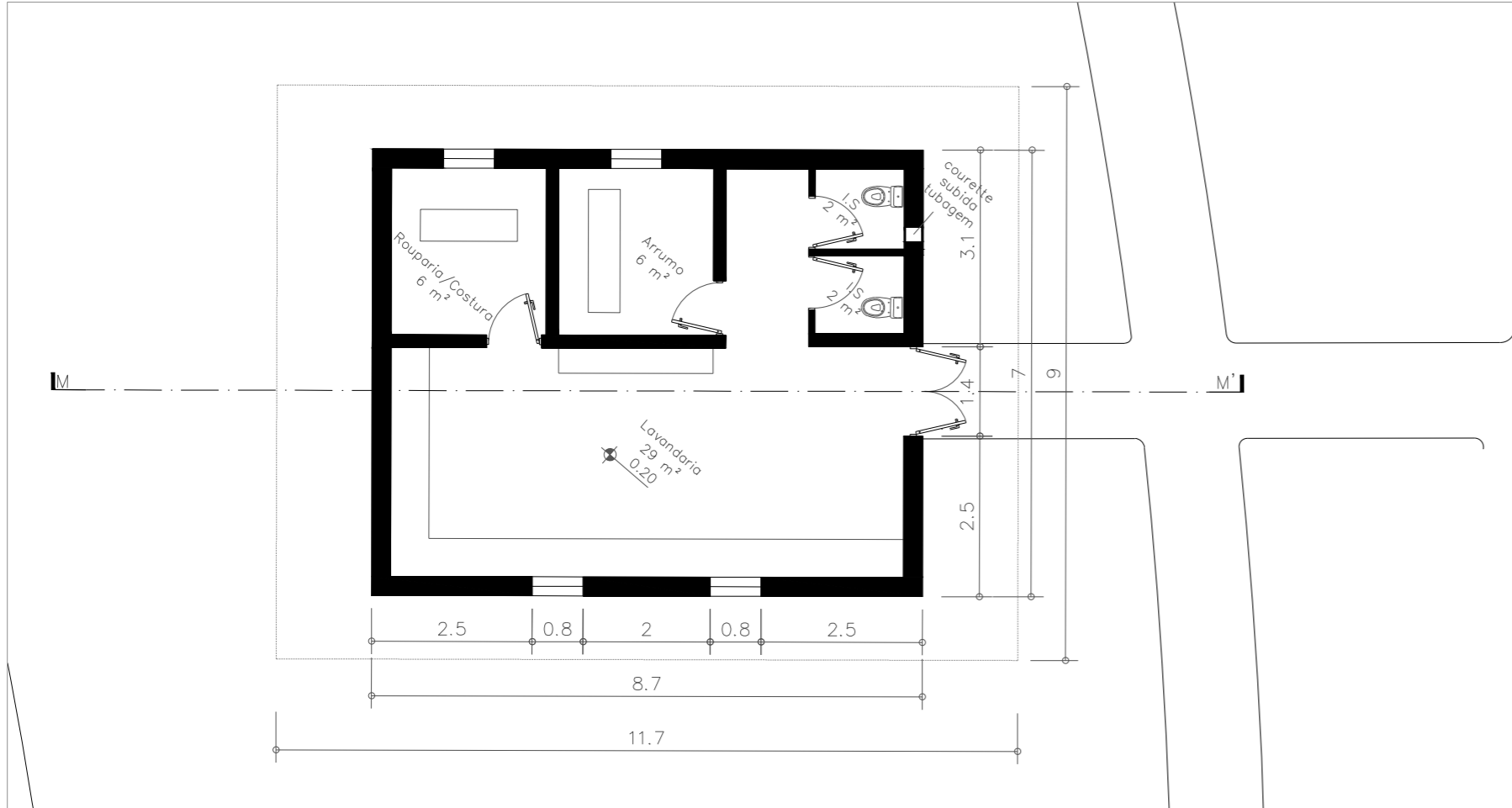
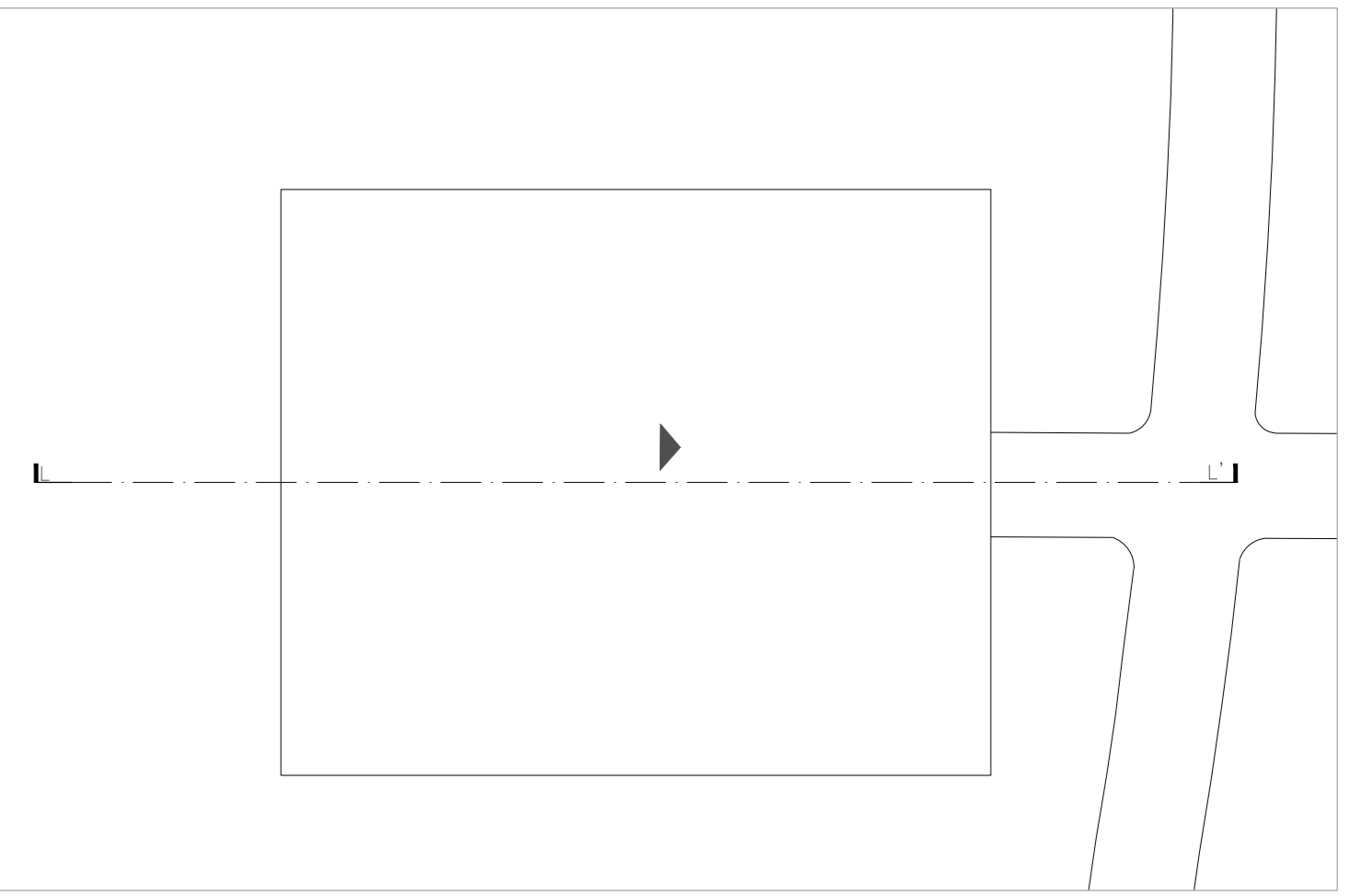

ACESSO POENTE

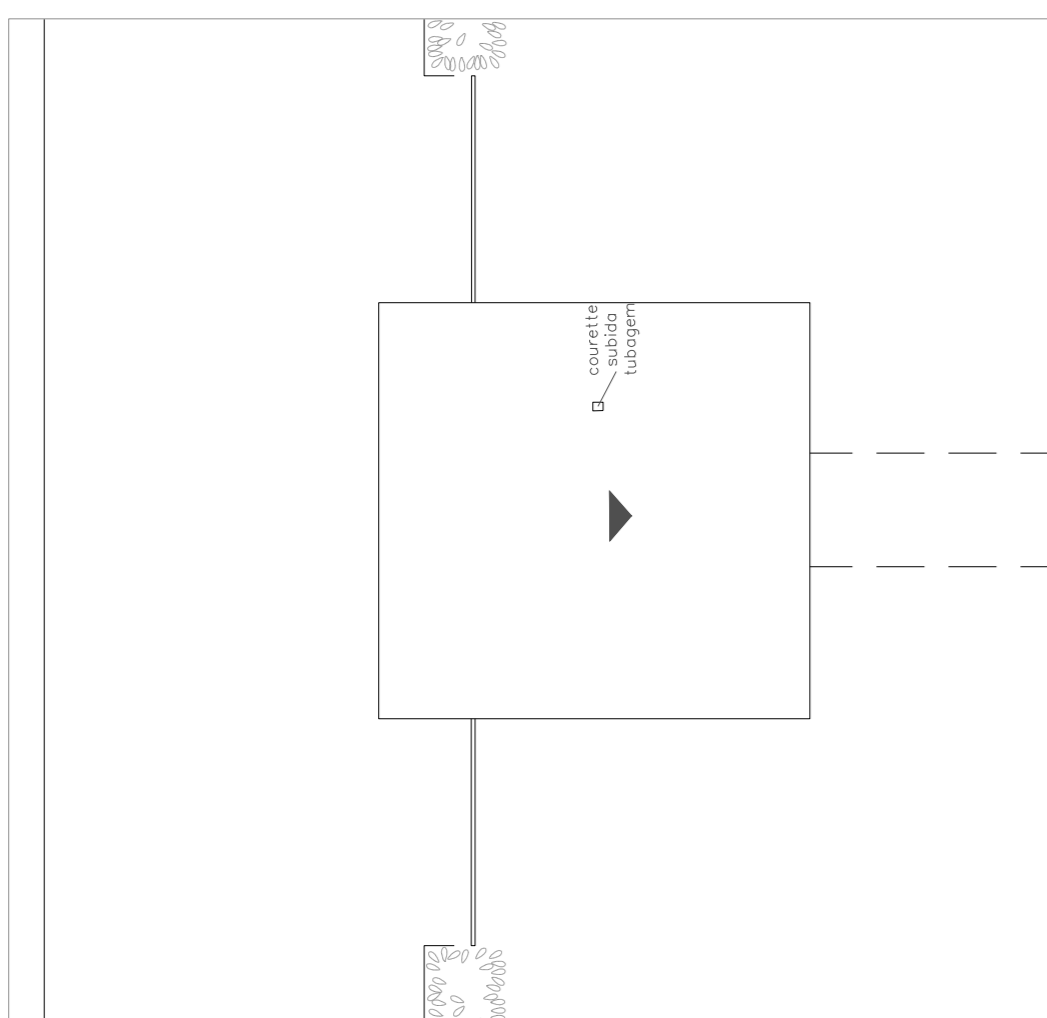

ACESSO PRINCIPAL



ACESSO NASCENTE

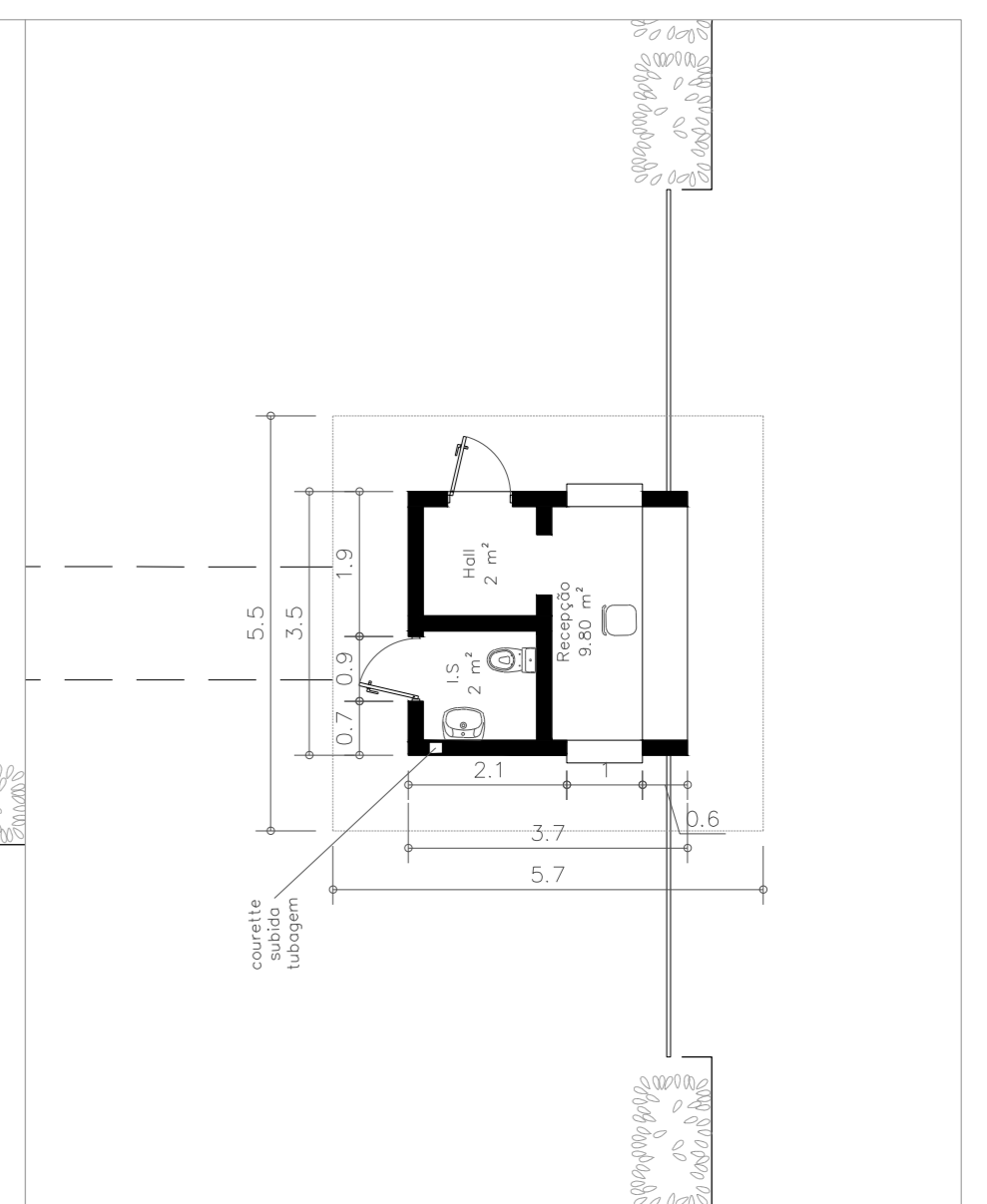
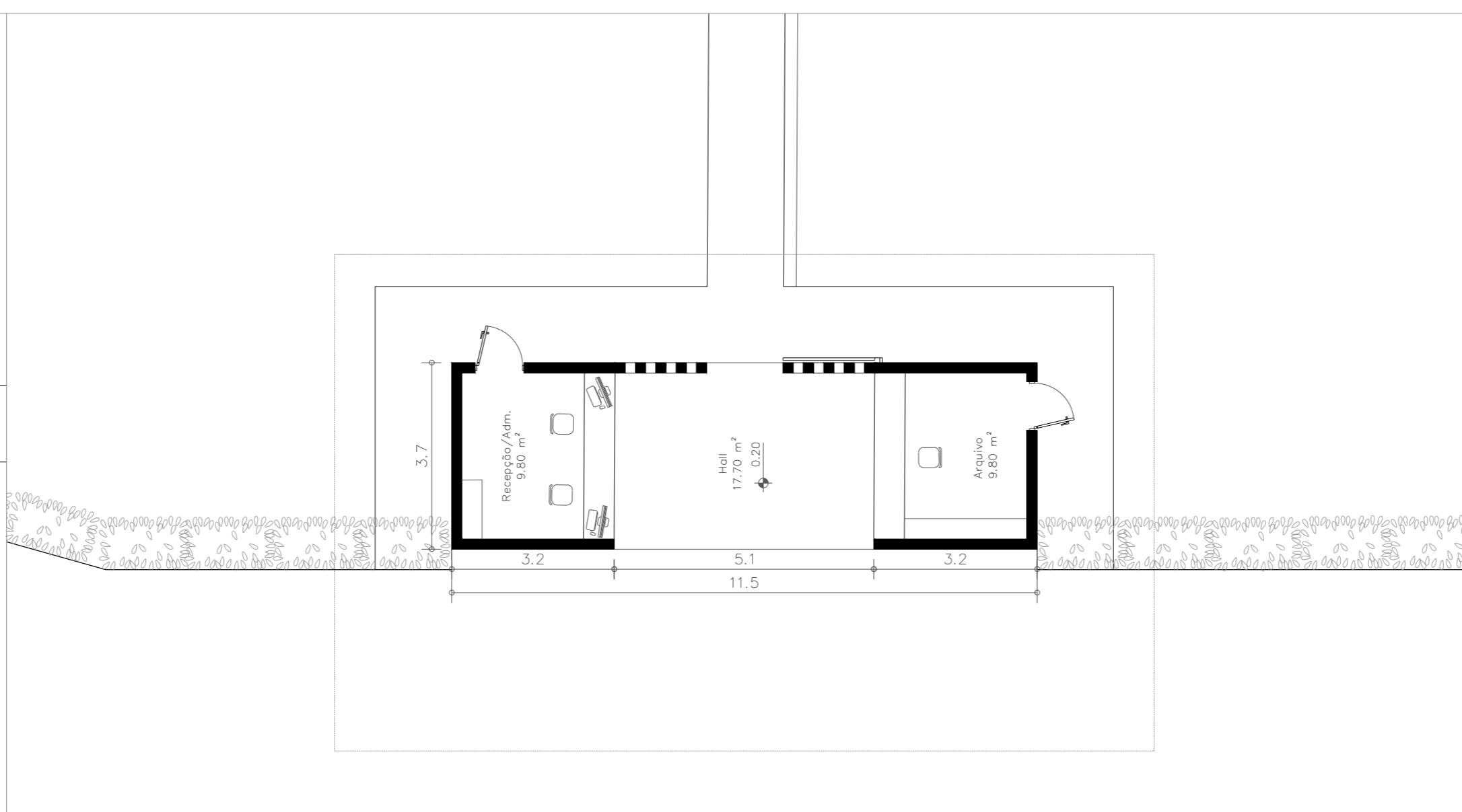
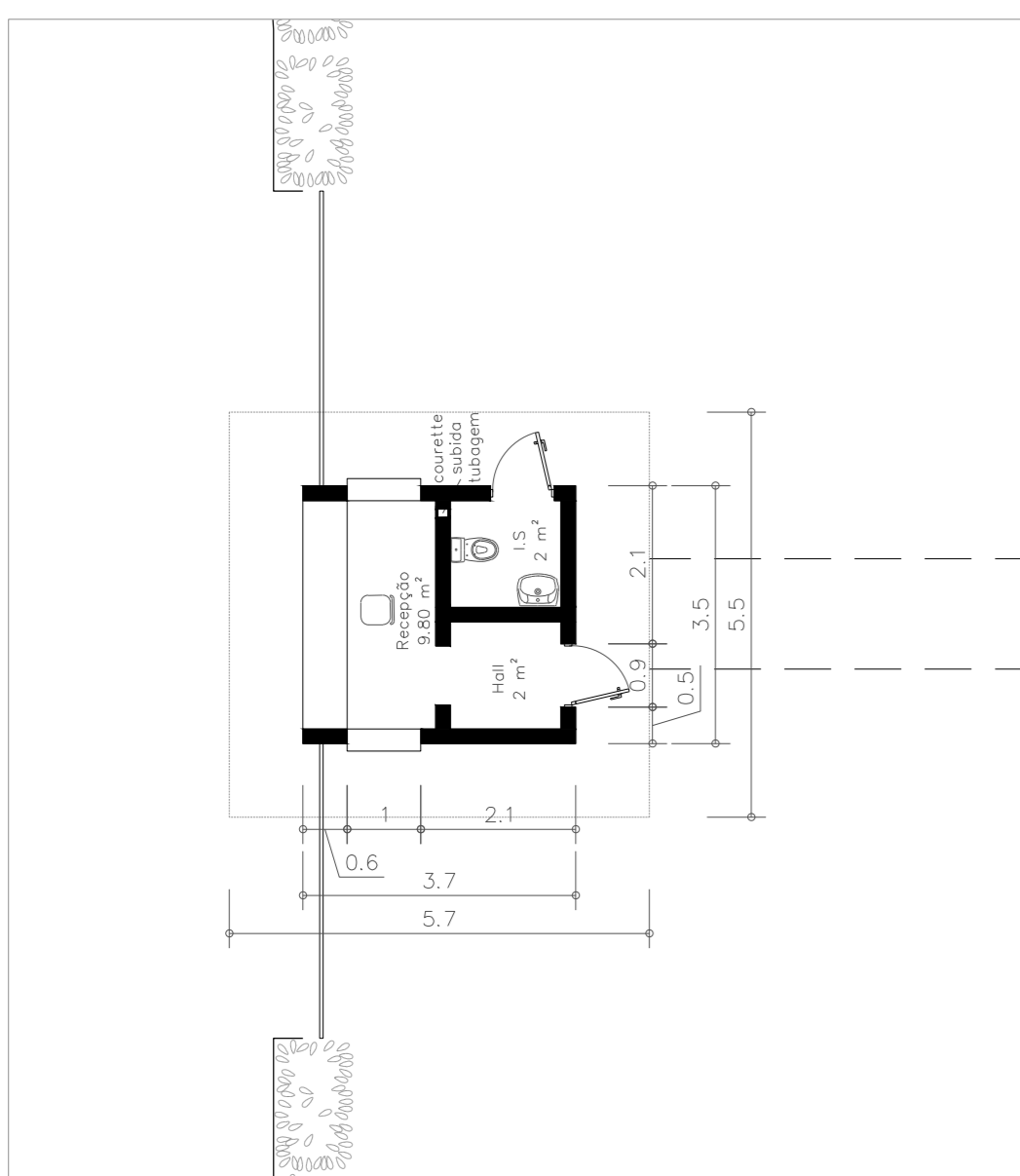
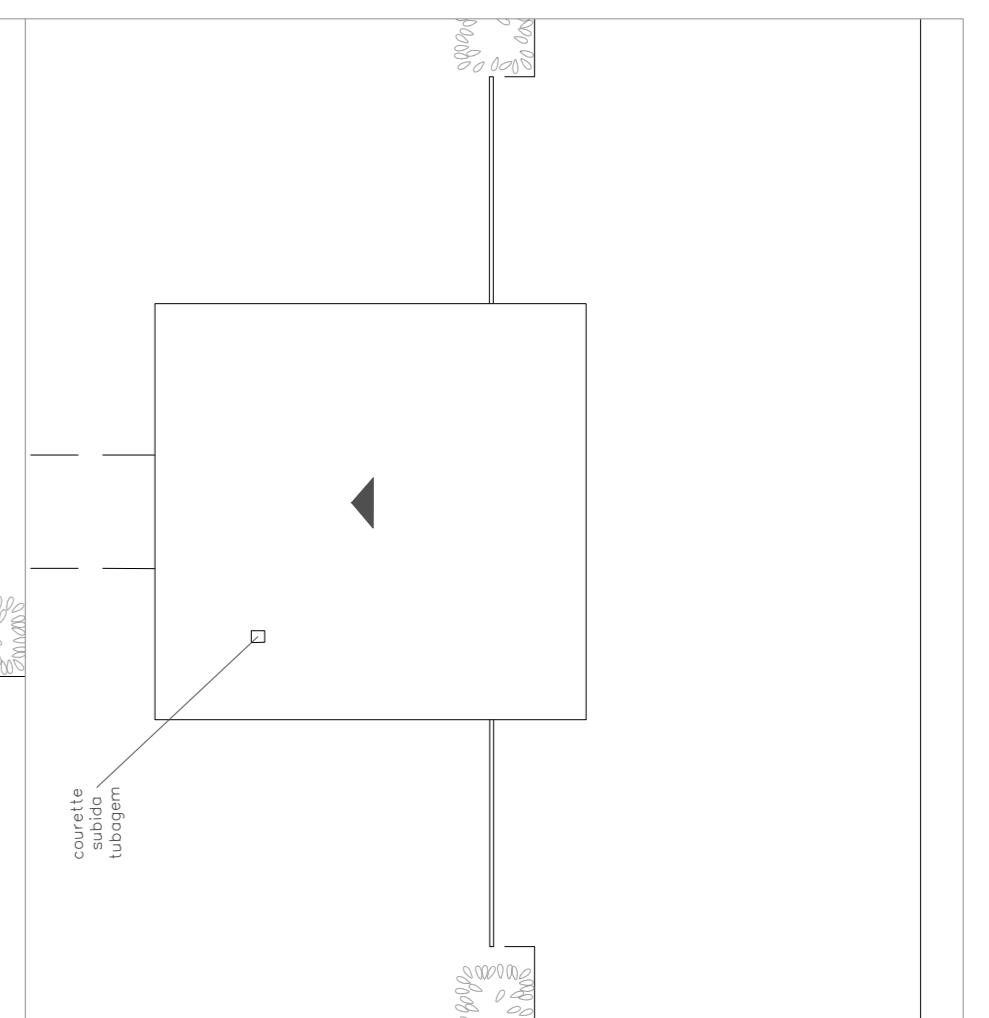

P01

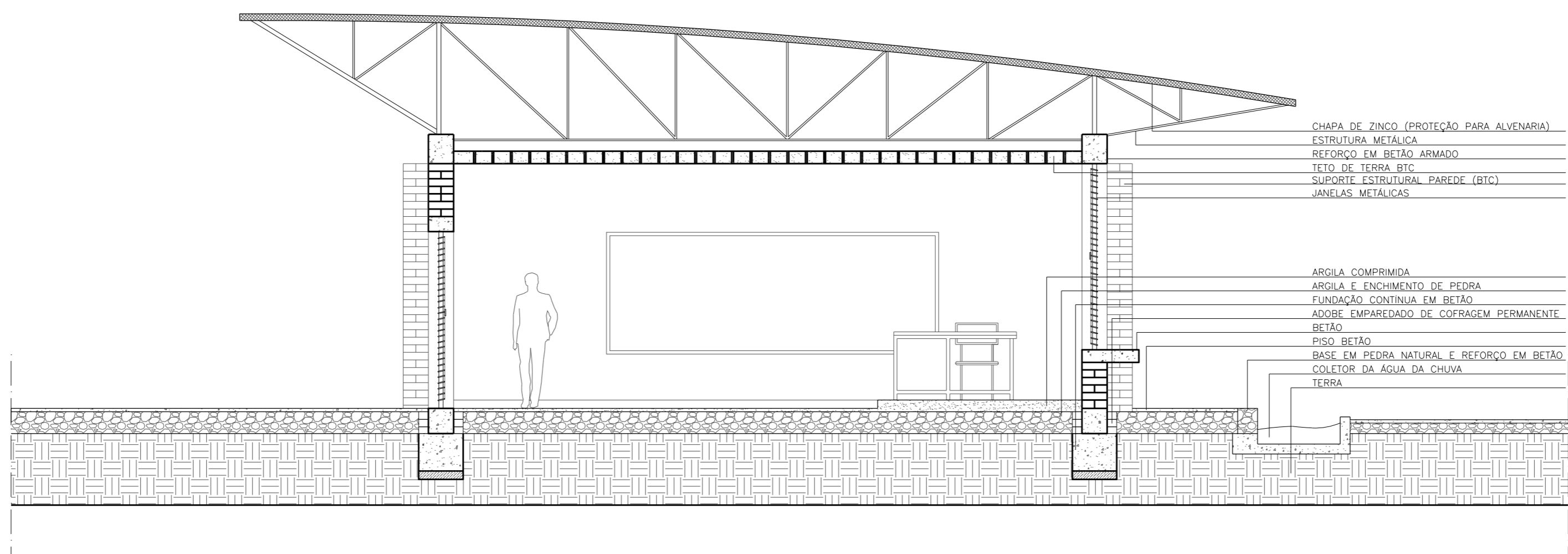

P02

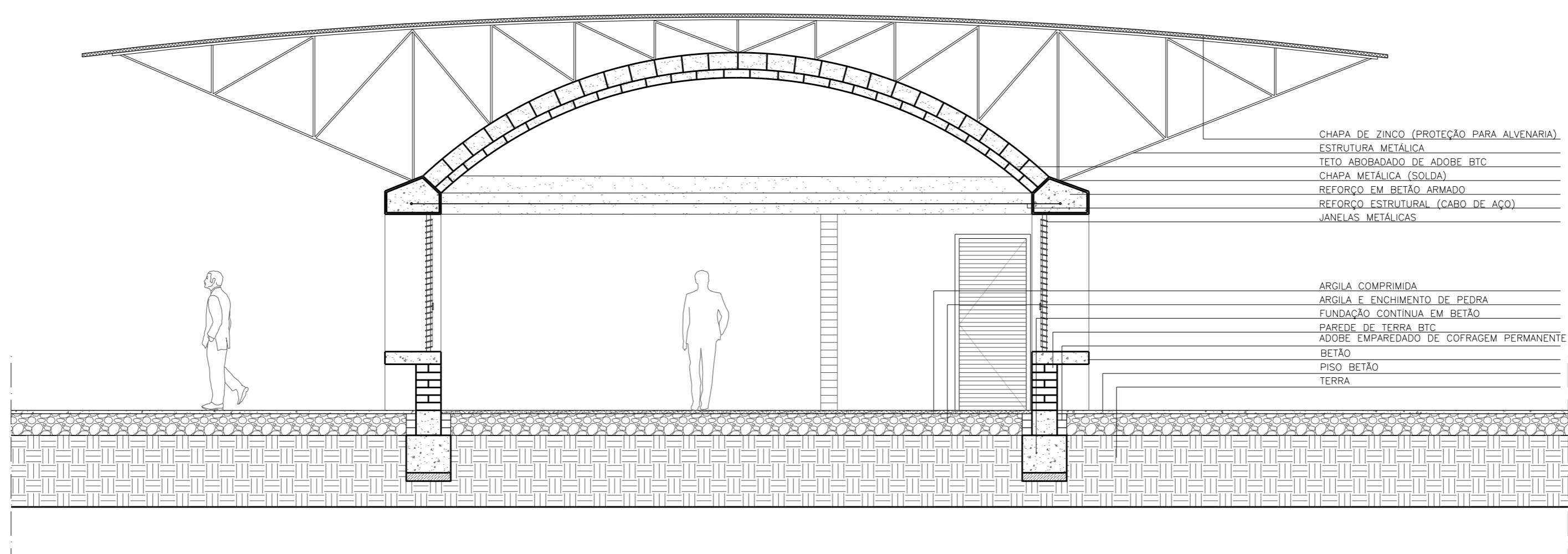

P03

CHAPA DE ZINCO
 CALEIRA
 REFORÇO EM BETÃO ARMADO
 PAREDE DE TERRA BTC 10-30 CM
 SUPORTE ESTRUTURAL PAREDE (BTC)

PORTA METÁLICA
 ARGILA COMPRIMIDA
 ARGILA E ENCHIMENTO DE PEDRA
 FUNDAÇÃO CONTINUA EM BETÃO
 ADOBE EMPAREDADO DE COFRAGEM PERMANENTE
 PISO EM BETÃO
 TERRA

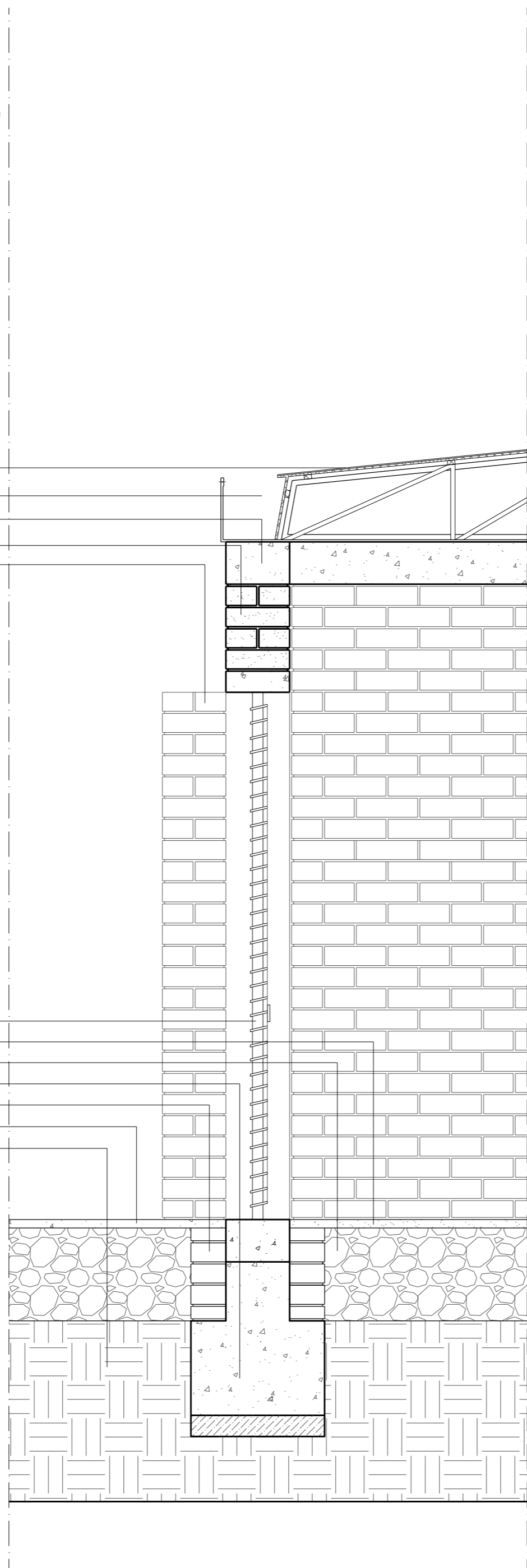

P04

COURETTE SUBIDA TUBAGEM
 CHAPA DE ZINCO

EUCALIPTO 40-70 MM
 ESTRUTURA METÁLICA
 REFORÇO EM BETÃO ARMADO
 PAREDE DE TERRA BTC 10-30 CM

JANELAS METÁLICAS
 MÓDULOS DE JANELA EM BETÃO ARMADO
 FUNDAÇÃO CONTINUA EM BETÃO
 ADOBE EMPAREDADO DE COFRAGEM PERMANENTE
 ARGILA COMPRIMIDA
 ARGILA E ENCHIMENTO DE PEDRA
 TERRA

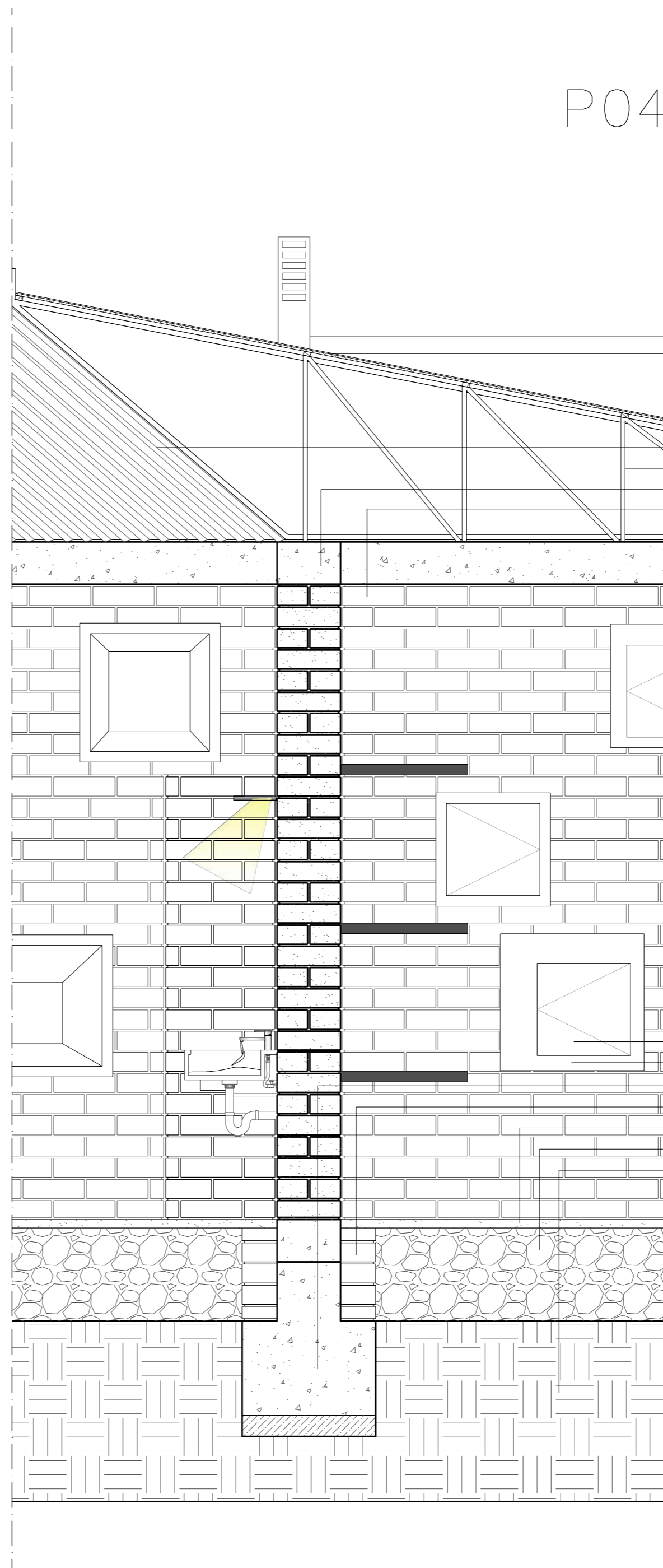

P05

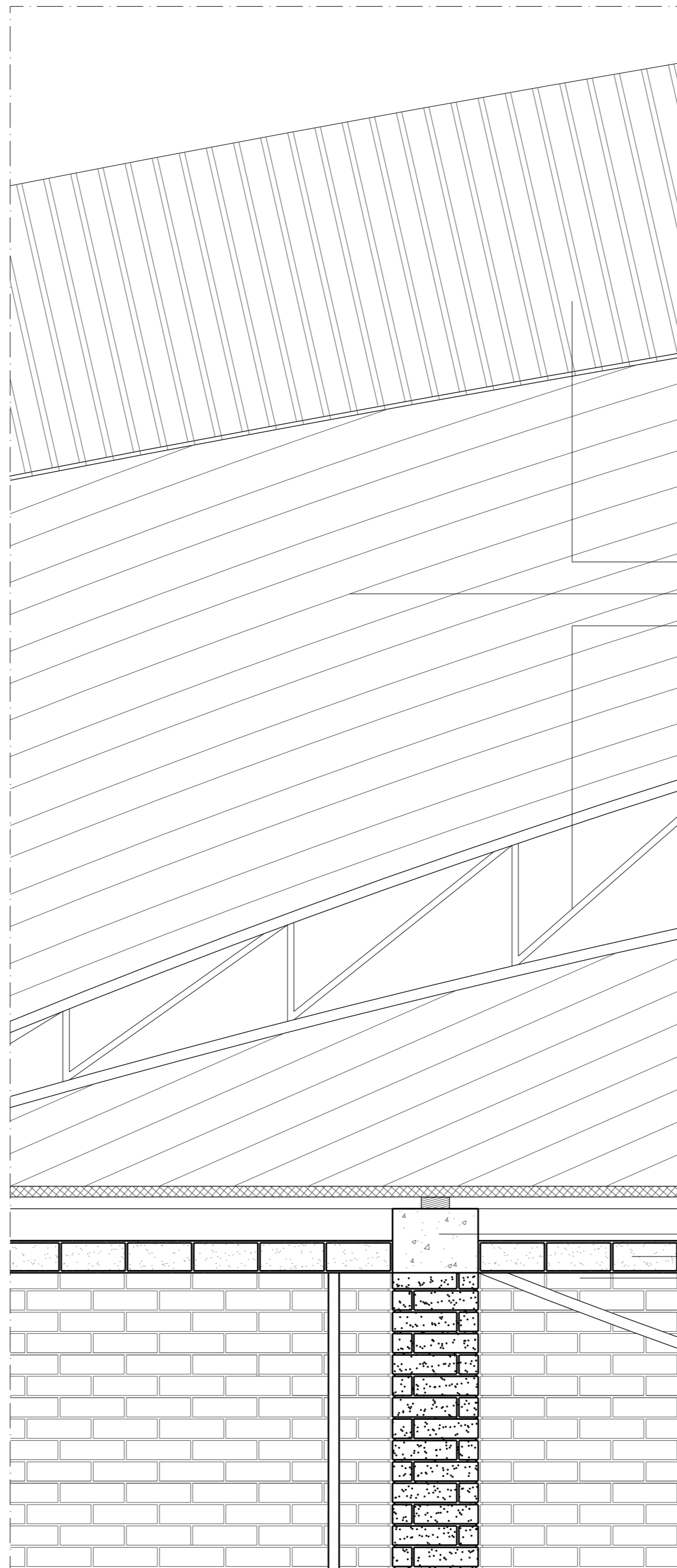

EUCALIPTO (RIPADO)

CHAPA DE ZINCO

ESTRUTURA METÁLICA

CHAPA DE ZINCO COM ISOLAMENTO

REFORÇO EM BETÃO ARMADO

TETO EM TERRA BTC

PAREDE DE TERRA BTC

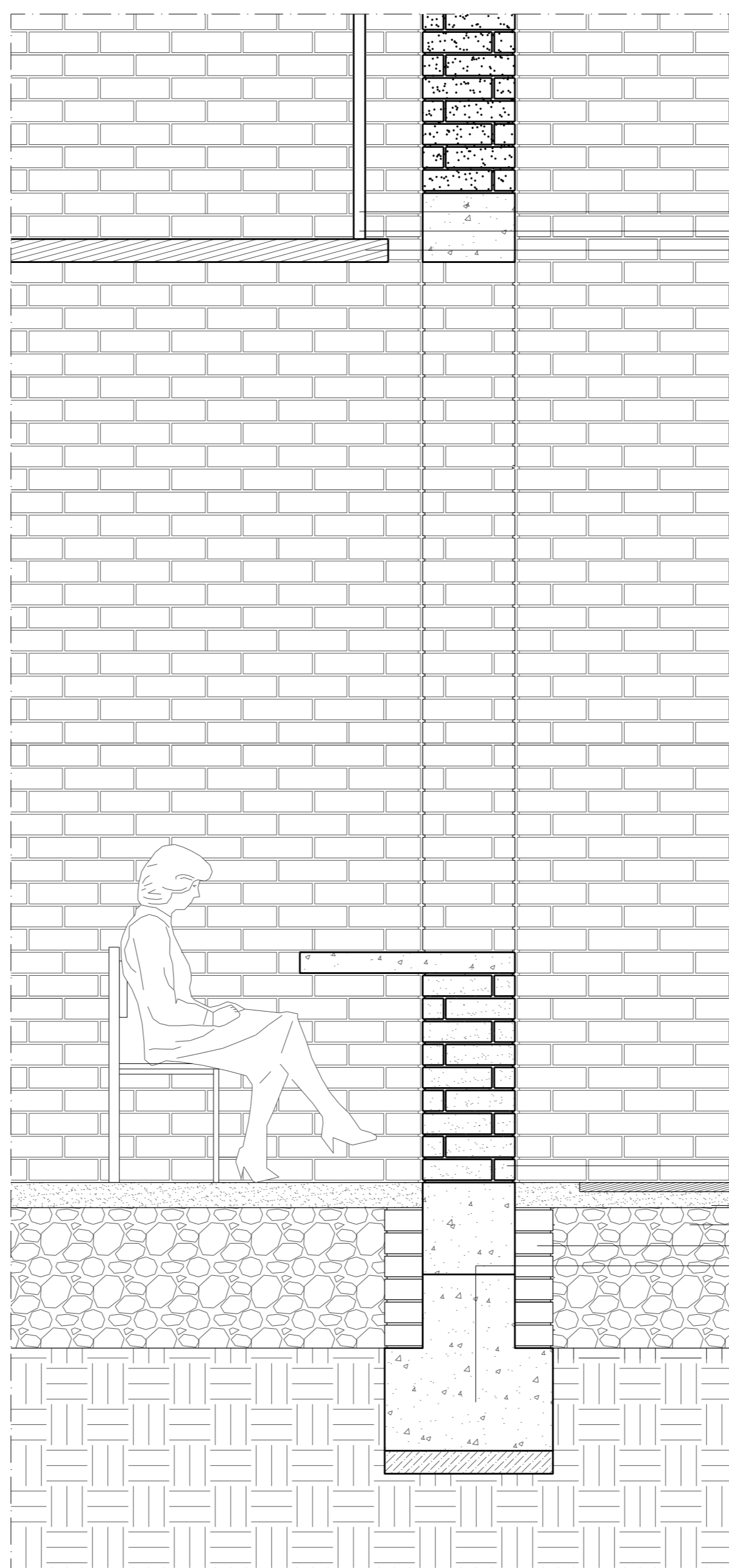

REFORÇO EM BETÃO ARMADO

CABO DE AÇO

TETO FALSO

PAREDE DE TERRA BTC

CARPETE COM TEXTURA

ARGILA COMPRIMIDA

ARGILA E ENCHIMENTO DE PEDRA

ADOBE EMPAREDADO DE COFRAGEM PERMANENTE

FUNDAÇÃO CONTÍNUA EM BETÃO