

Corte A A'

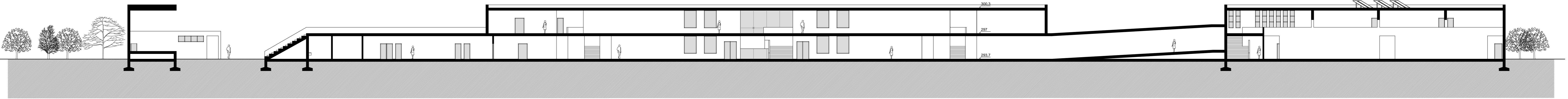

Corte B B'

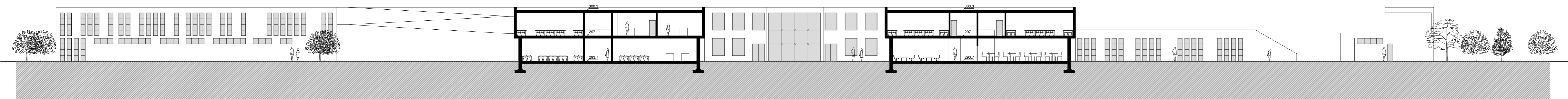

Corte C C'

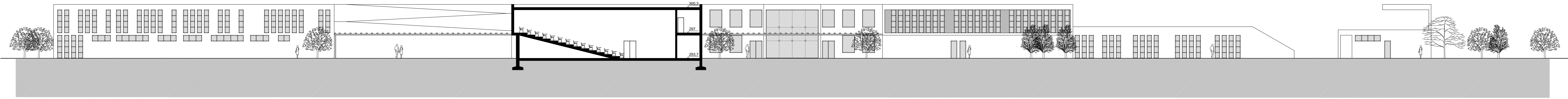

Corte D D'

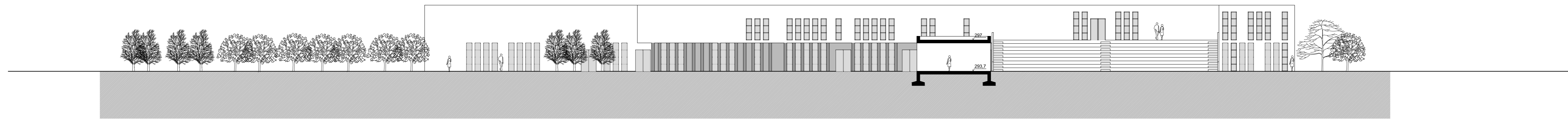



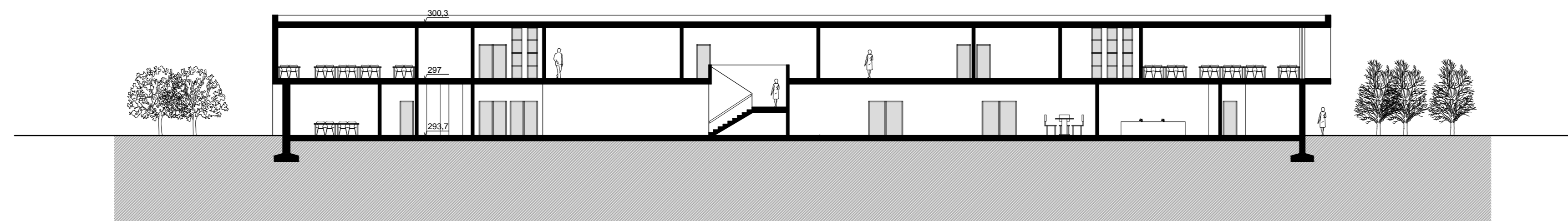

Corte E E'

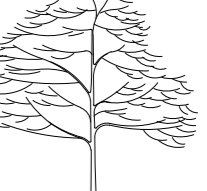

Corte F F'

Legenda

-  Vidro
-  Revestimento pedra natural granito cinza
-  Chorão
-  Sobreiro
-  Plátano

Universidade da Beira Interior

Projecto de dissertação de mestrado em
Arquitectura _ 2011/2012

Escola Secundária

Local: Campo Maior

Maria Lavadinho _ 21847

Orientador: Prof. Doutor Miguel João Mendes
do Amaral Santiago Fernandes