

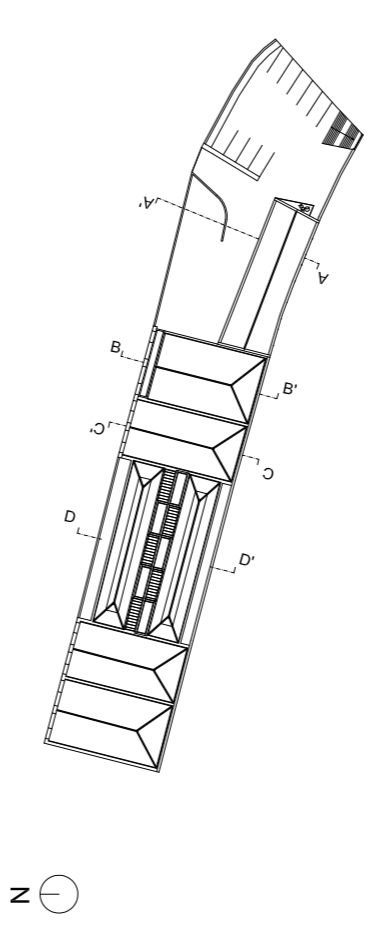



MAPA:



LEGENDA:

-  Terreno
-  Telha cerâmica
-  Pedra granítica natural

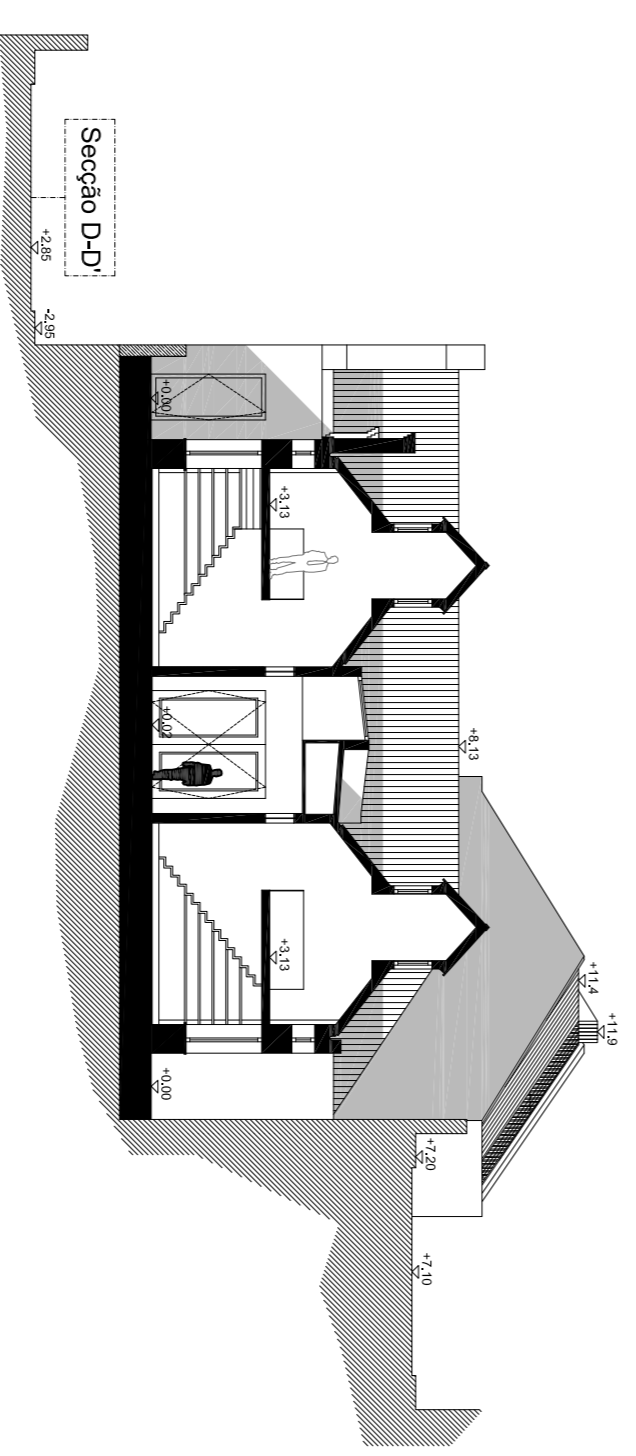
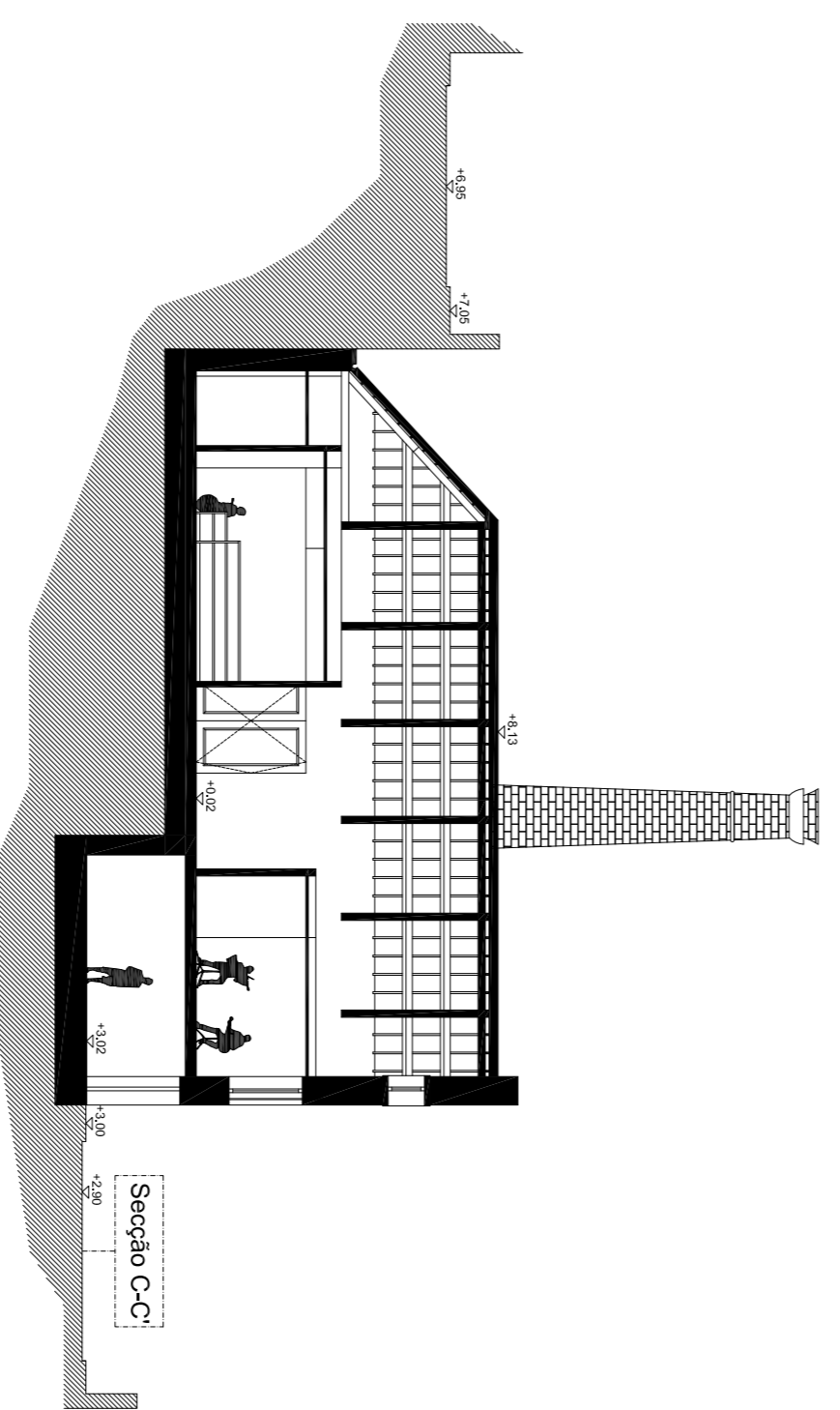
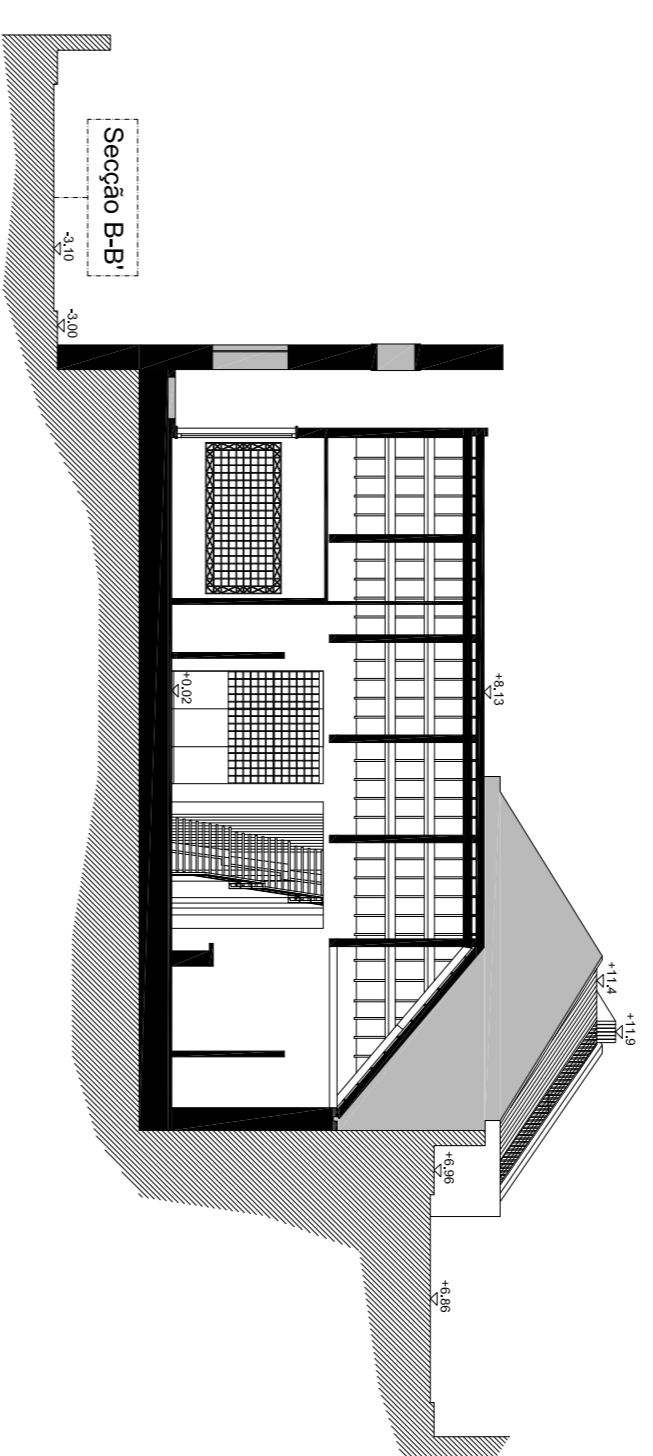
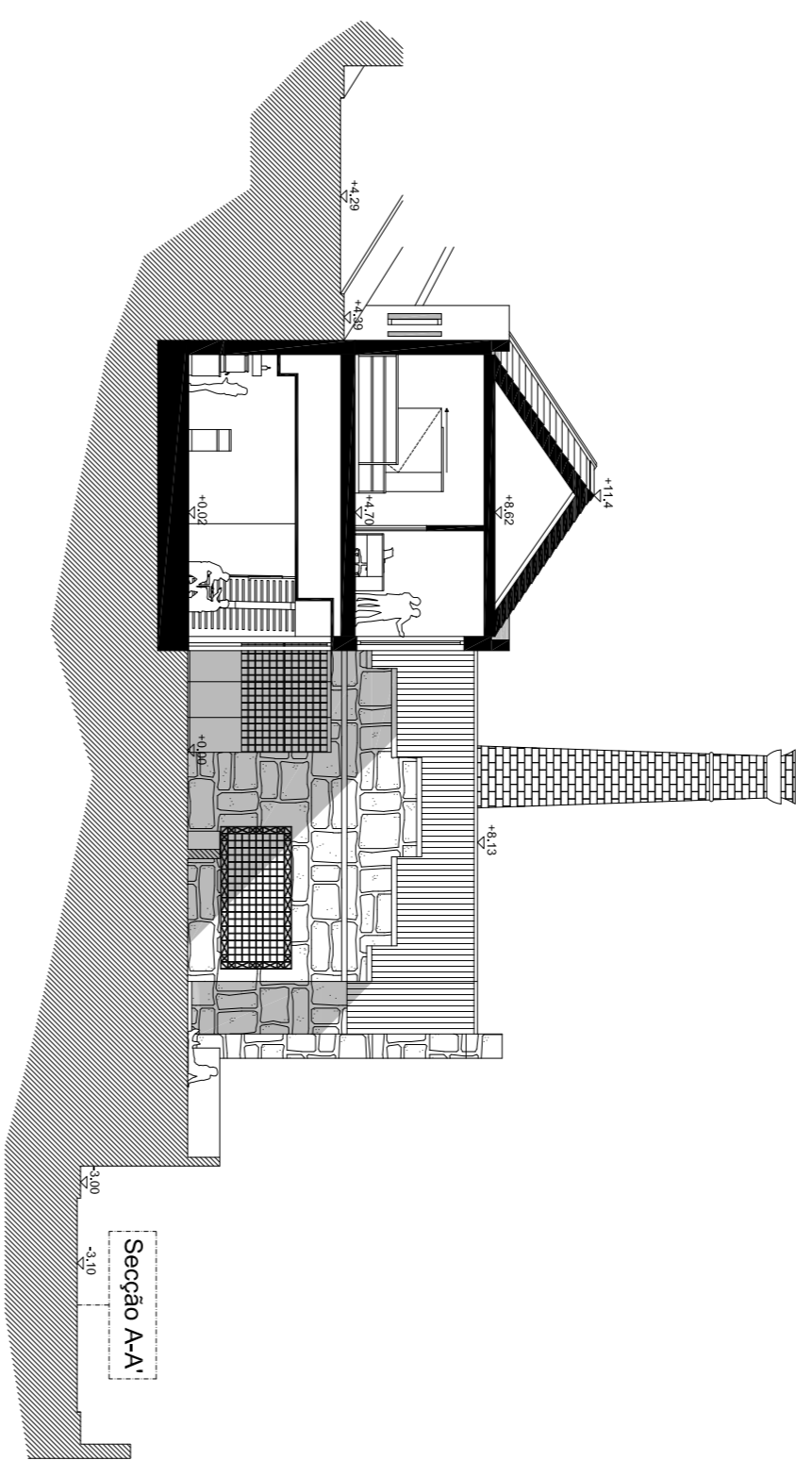

Escala			
1:200			
Tema	Caso de Estudo - "Invernada Penúci	Número	21155
Aluna	Joana Isabel Silva Teixeira de Brito		
Orientador	Prof. Doutor João Carlos Gonçalves Laranjeira		
Co-Orientador	Prof. Doutor Miguel João Mendes do Amaral Santiago Fernandes		
Data	Junho 2012	PROPOSTA	
Ano Lectivo	2011/2012	SECÇÃO A-A; B-B; C-C; D-D	