

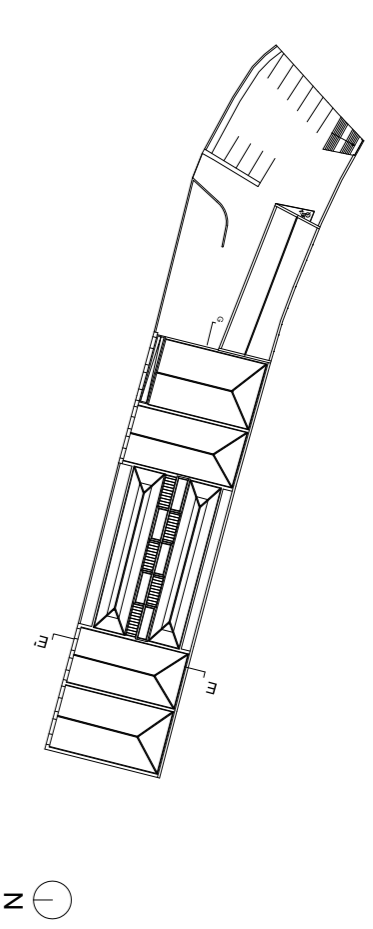









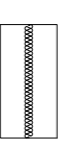

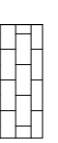
MAPA:



LEGENDA:

-  Tijolo cerâmico furado
-  Talha cerâmica manual
-  Poliestireno extrudido
-  Madeira maciça de pinho
-  Pedra de granito natural
-  Tijolo burro
-  Aço
-  Pavimento flutuante cor carvalho
-  Pedra de granito natural
-  Madeira maciça de carvalho
-  Betão de regularização
-  Baticó leve
-  Massame armado de betão
-  Bata de granulometria crescente
-  Terreno natural

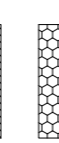
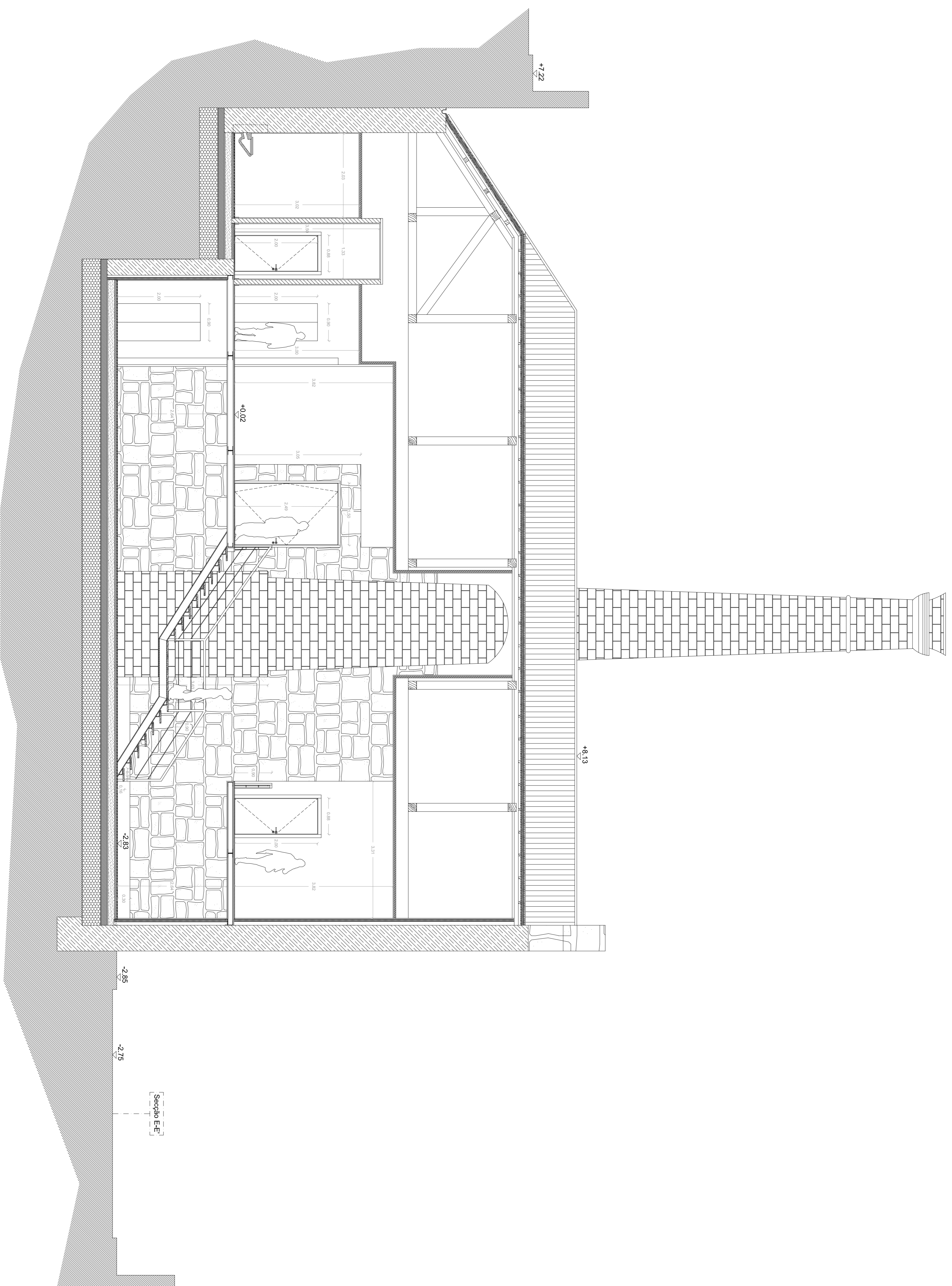

Escala

1:50

Tema	Caso de Estudo - Trindade Patucci
Aluna	Joana Isabel Silva Teixeira de Brito
Orientador	Prof. Doutor João Carlos Gonçalves Lanzaia
Co-Orientador	Prof. Doutor Miguel João Mendes do Amaral Santiago Fernandes
Data	Junho 2012
Ano Letivo	2011/2012

17

PROPOSTA  
 SECÇÃO E-E