

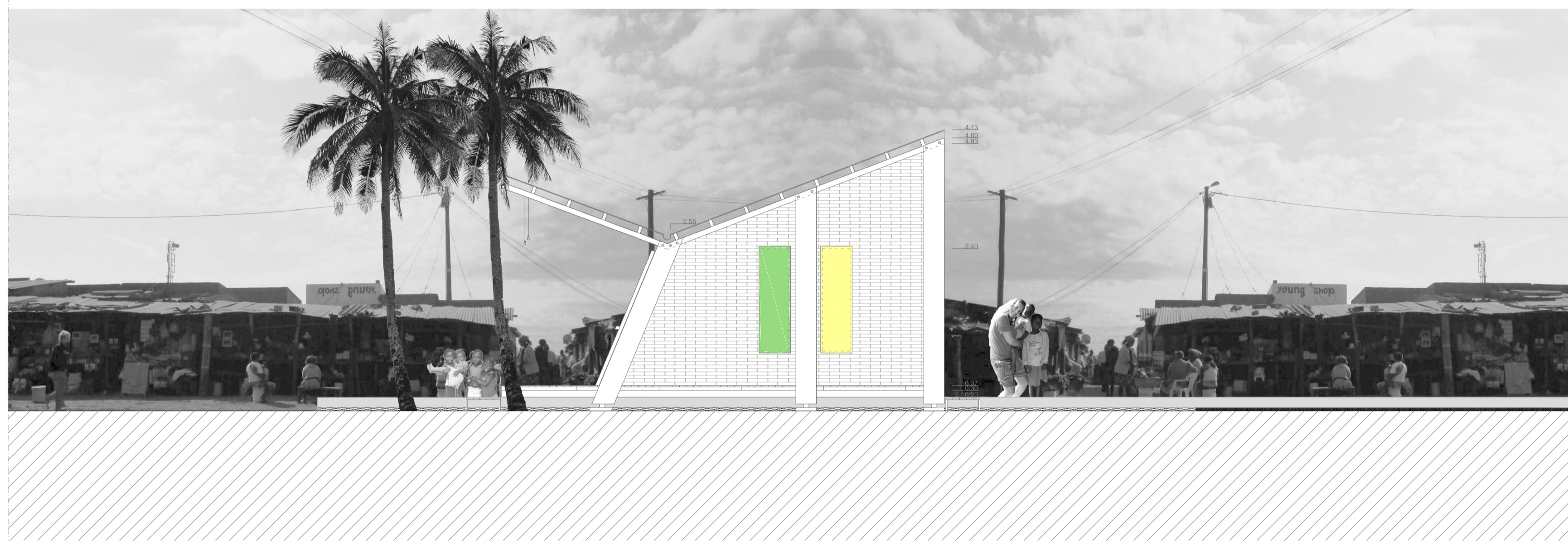

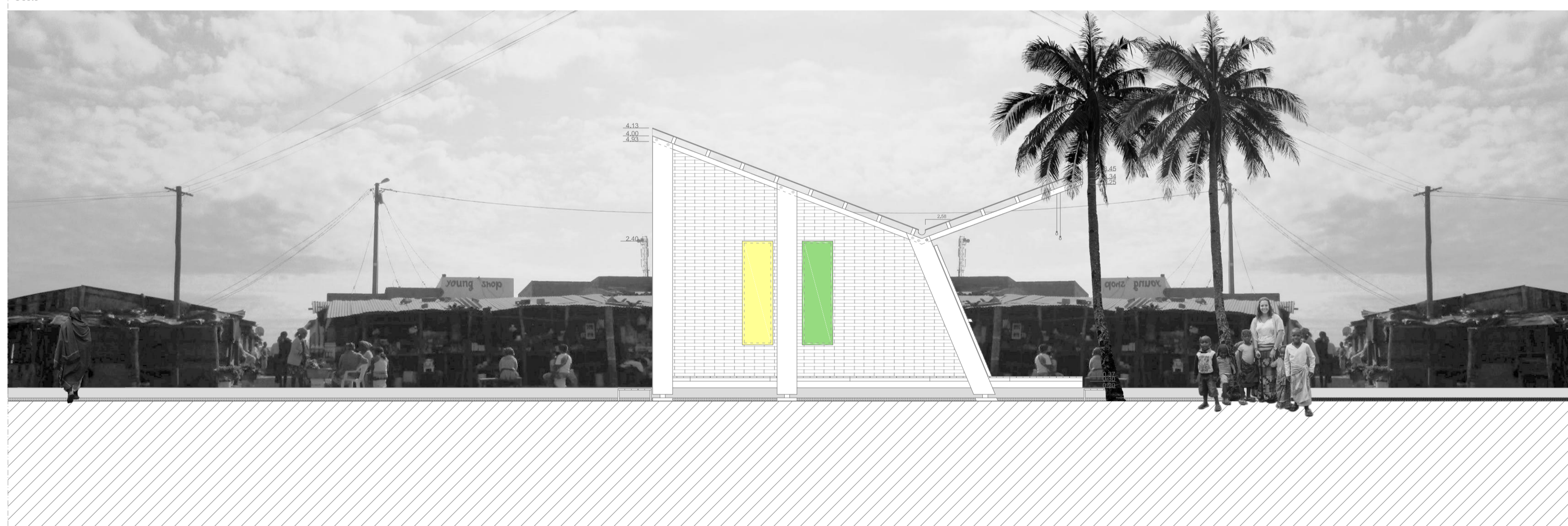

Este



Oeste



Legenda:

-  Solo Existente | Terra
-  Cana-de-açúcar | Corte
-  PVC
-  Seixo Rolado
-  Chapa metálica | Vista
-  Chapa metálica | Vista
-  Madeira Soalho | Corte
-  Madeira Estrutural | Corte
-  Palmeira
-  Flor Bungavila

Norte

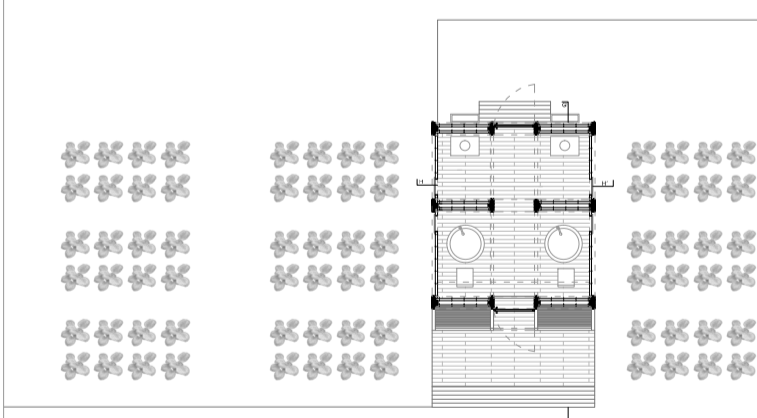
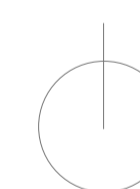

Universidade da Beira Interior

Projecto de dissertação de mestrado em Arquitectura 2013/2014
Infantário Sustentável

Local
Bairro de Chamanculo C | Moçambique

Carolina Monteiro | 26137

Orientador
Prof. Doutor Miguel João Mendes do Amaral Santiago Fernandes

Descrição
Módulo Instalação Sanitária
Alçado Este | Oeste

Escala
1/50

Folha