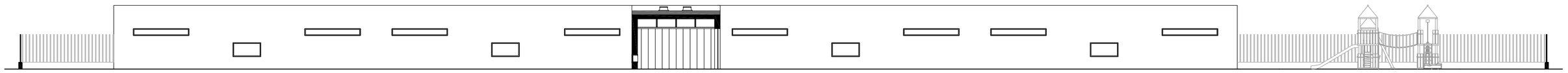

Alçado Norte 2 / Corte DD'

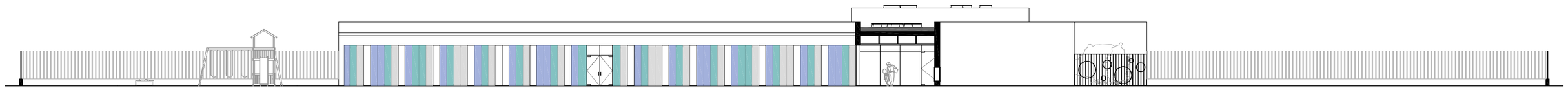

Alçado Sul 2 / Corte EE'

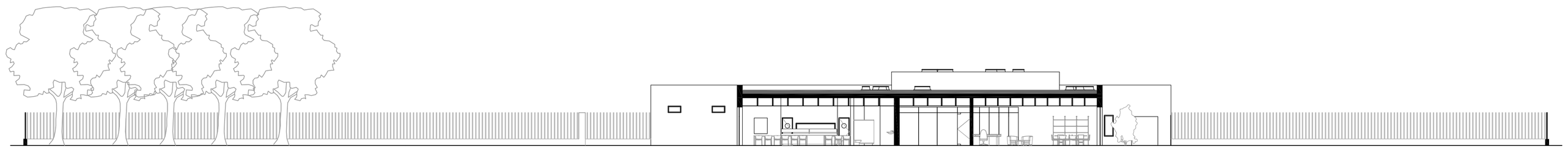

Corte AA'

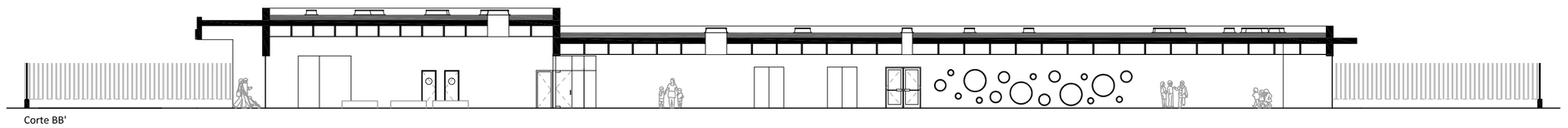

Corte BB'

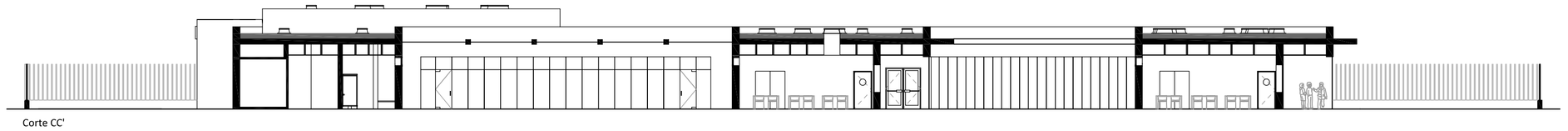

Corte CC'

| | | | |
|---|---|---|---|
| Cliente | Câmara Municipal de Sever do Vouga | | |
| Projecto | Centro Escolar de Sever do Vouga | | |
| Local | Rua da Igreja - Sever do Vouga | | |
| Gabriela d'Almeida Arquitecta | Projectista | Gabriela d'Almeida | Data Jun. 2012 |
| | Designação | Cortes | Desenho |
| | Escala | 1:200 | A6 |
| | gab.d.almeida@gmail.com | 918 532 594 | |