

Top 30000 (TP)
 9th Floor Roof 28000 (HR)
 11 Security Tower Floor Plan 27500 (VIII)
 8th Floor Roof 25800 (MR)
 10 9th Floor Plan 24800 (VII)
 09 8th Floor 22100 (3D)
 08 7th Floor 19400 (3D)
 07 6th Floor 16700 (3D)
 06 5th Floor 14000 (3D)
 05 4th Floor 11300 (3D)
 04 3rd - 8th Recurring Floor Plan 8600 (VI)
 1st Floor Roof 7150 (LR)
 03 2nd Floor Plan 5900 (V)
 02 1st Floor Plan 3200 (IV)
 01 Groundfloor Plan 500 (III)

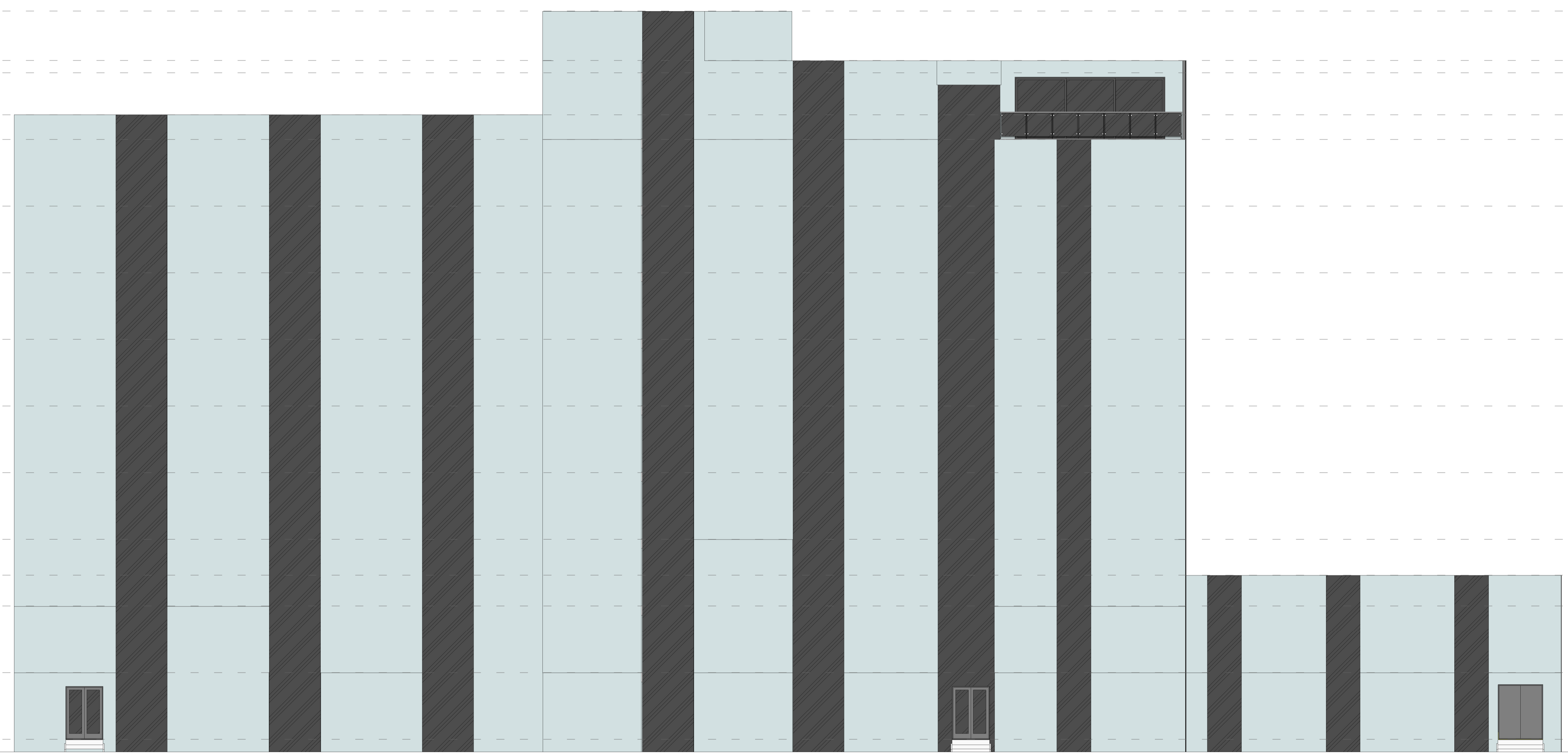

TP Top 30000
 HR 9th Floor Roof 28000
 VIII 11 Security Tower Floor Plan 27500
 MR 8th Floor Roof 25800
 VII 10 9th Floor Plan 24800
 T_A_N - X_2_2
 3D 09 8th Floor 22100
 3D 08 7th Floor 19400
 3D 07 6th Floor 16700
 3D 06 5th Floor 14000
 3D 05 4th Floor 11300
 VI 04 3rd - 8th Recurring Floor Plan 8600
 LR 1st Floor Roof 7150
 V 03 2nd Floor Plan 5900
 IV 02 1st Floor Plan 3200
 III 01 Groundfloor Plan 500



PROJECT: Music Hotel, Jurmala, Latvia	DATE: 25/06/2012	T_A_N - X_2_205_011
SUBJECT: NE Elevation	SCALE: 1 : 100	
DRAWN BY: Mihai Maurizio Györgyi	CLASS: Individual	