

Pormenor 07

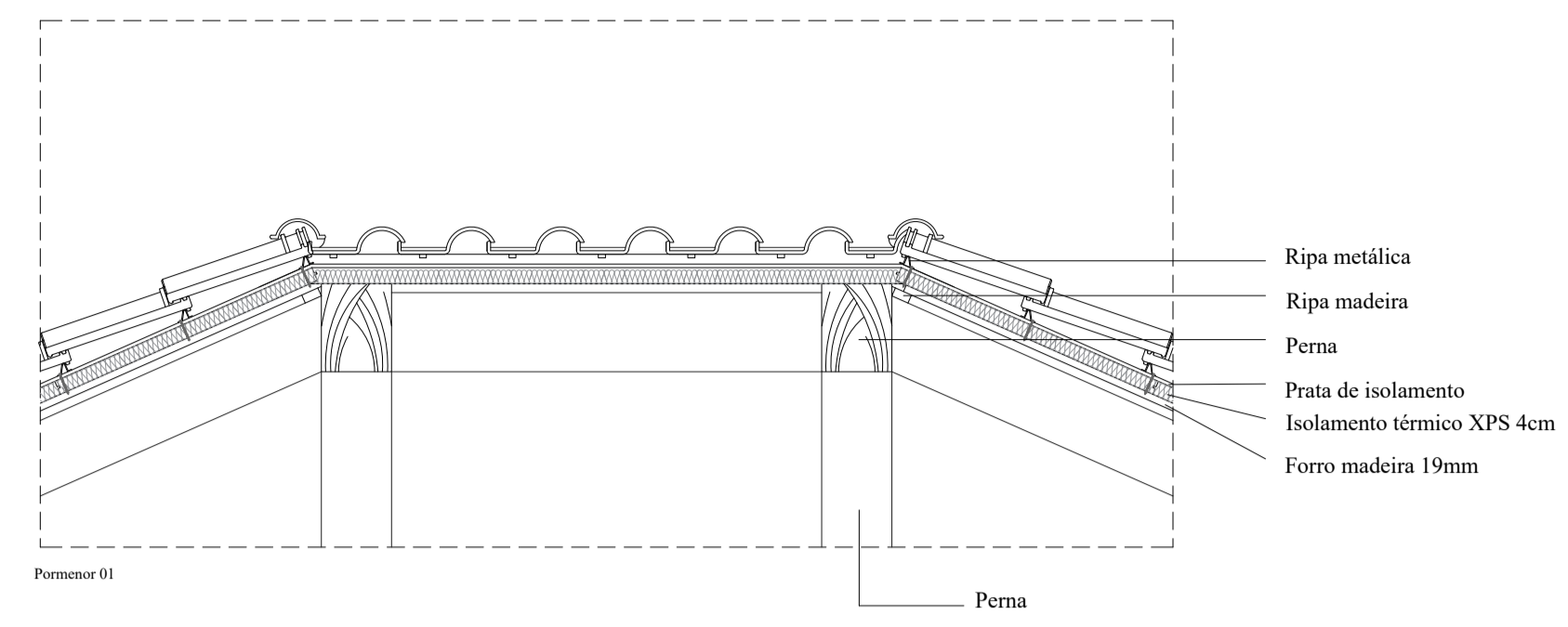

Pormenor 01

Perna

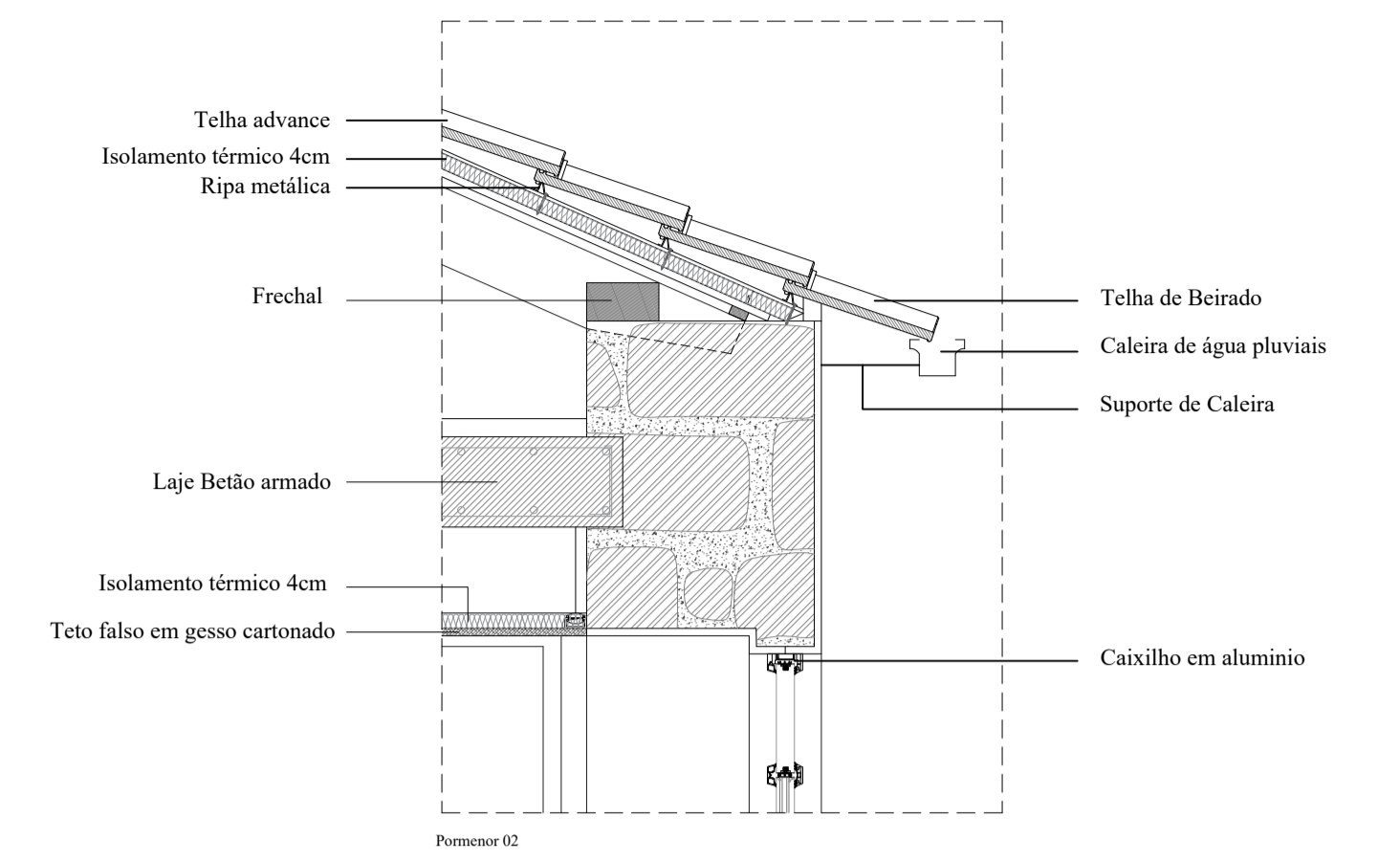

Pormenor 02

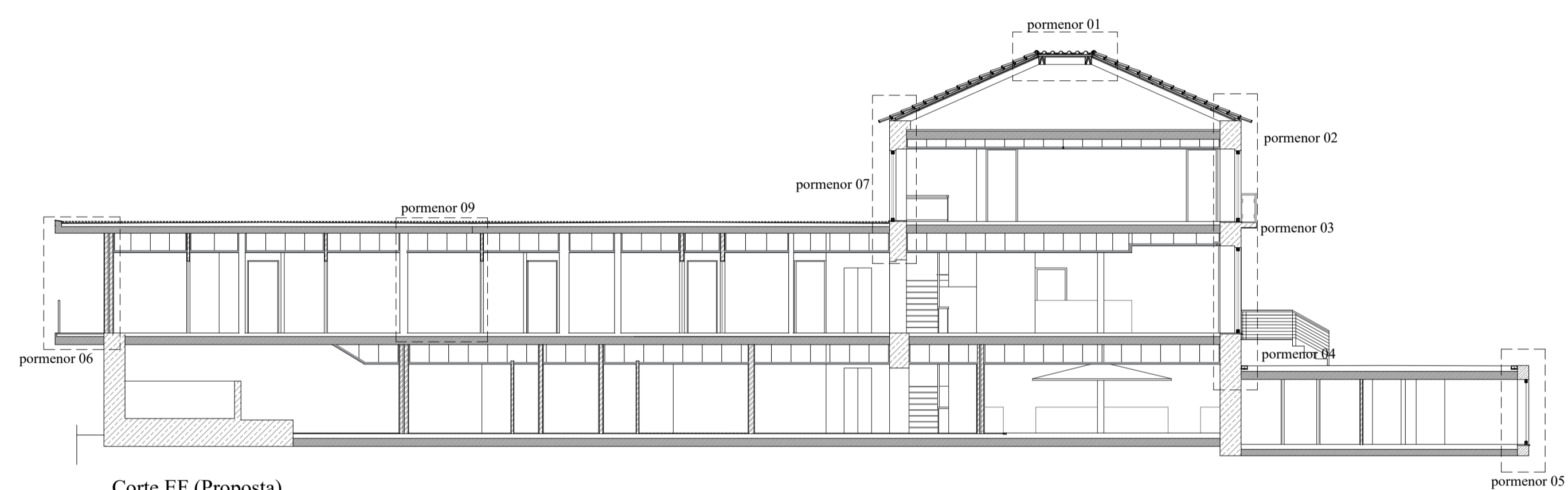

Corte EF (Proposta)  
S/escala

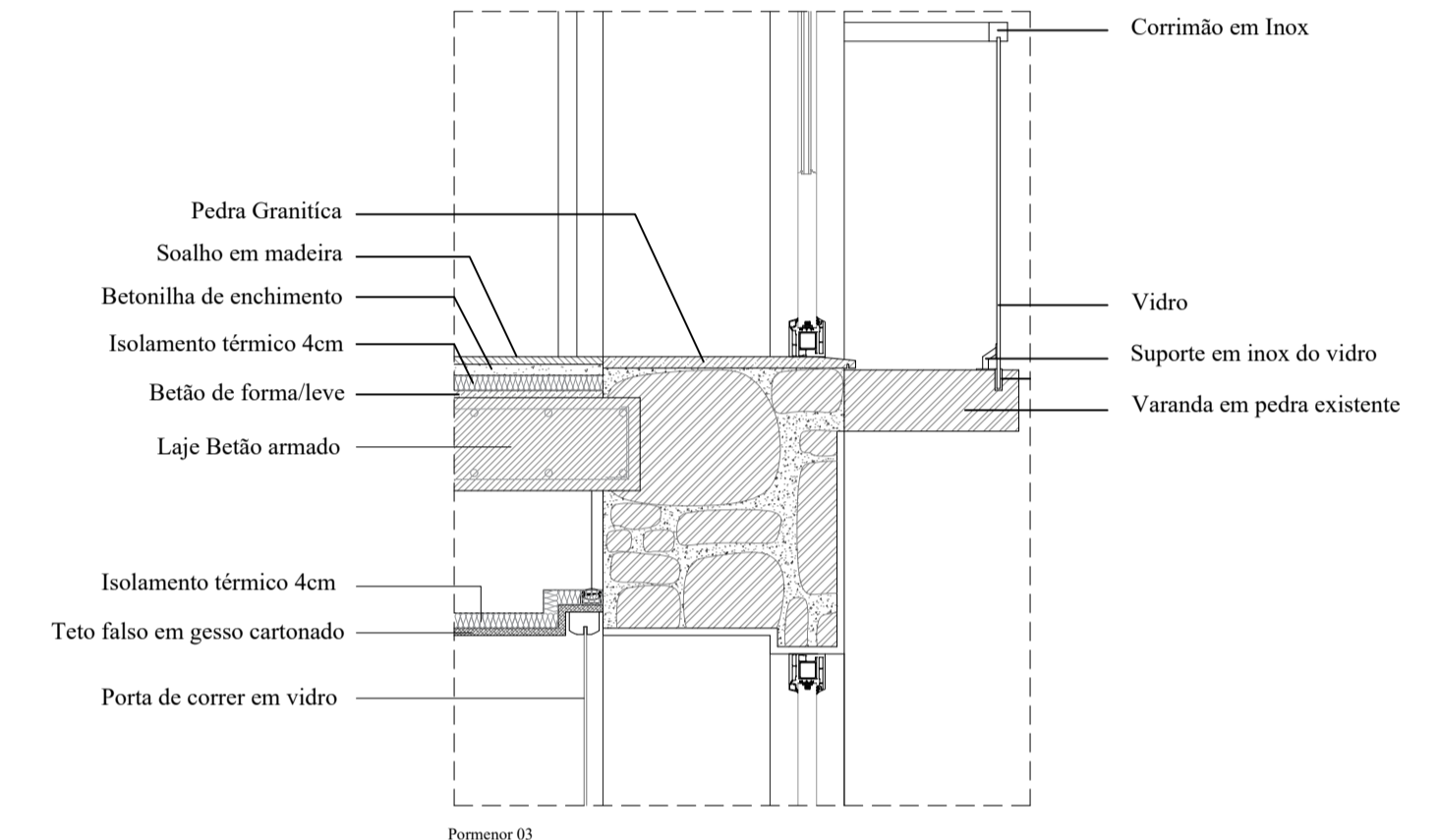

Pormenor 03

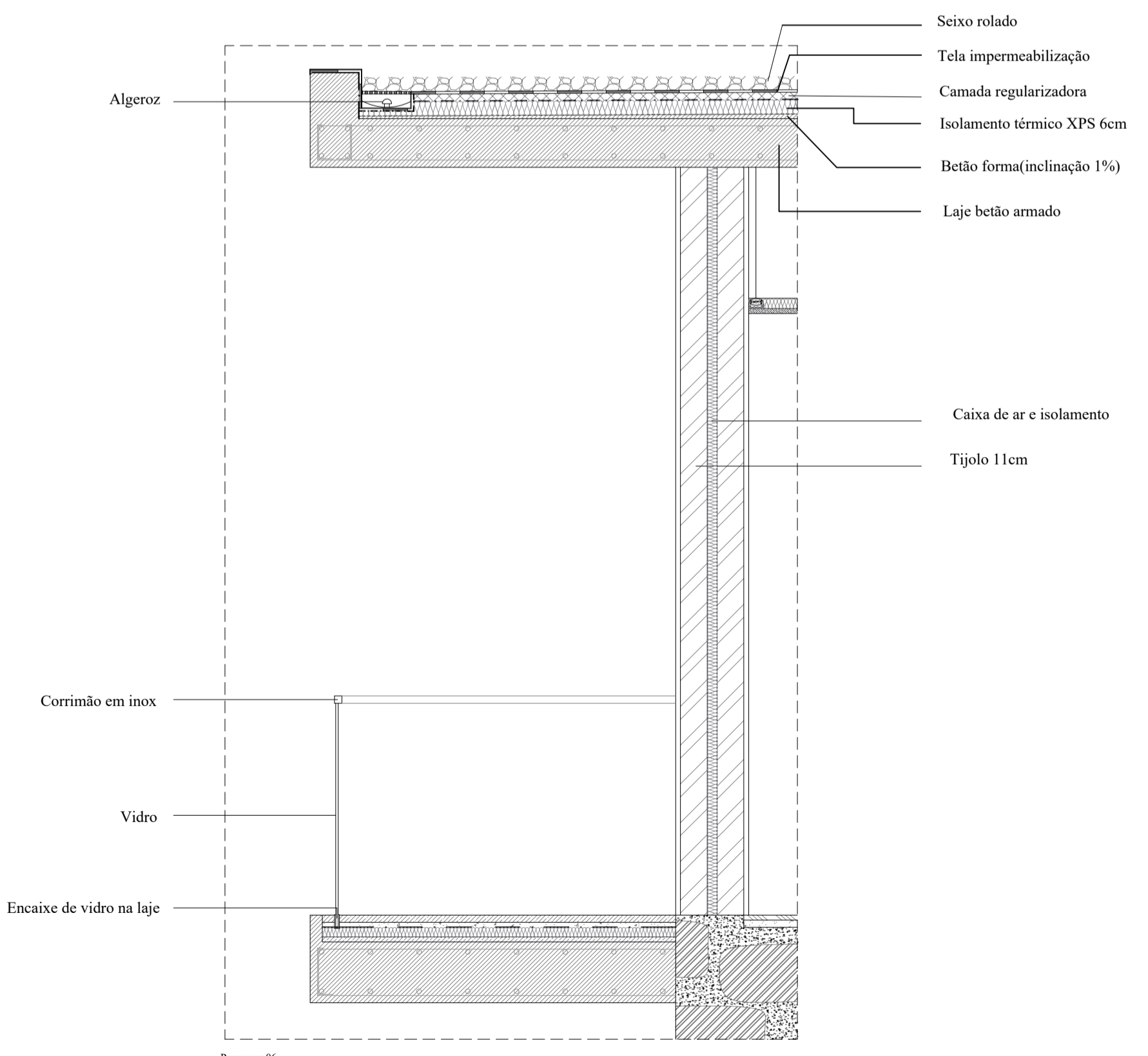

Pormenor 06

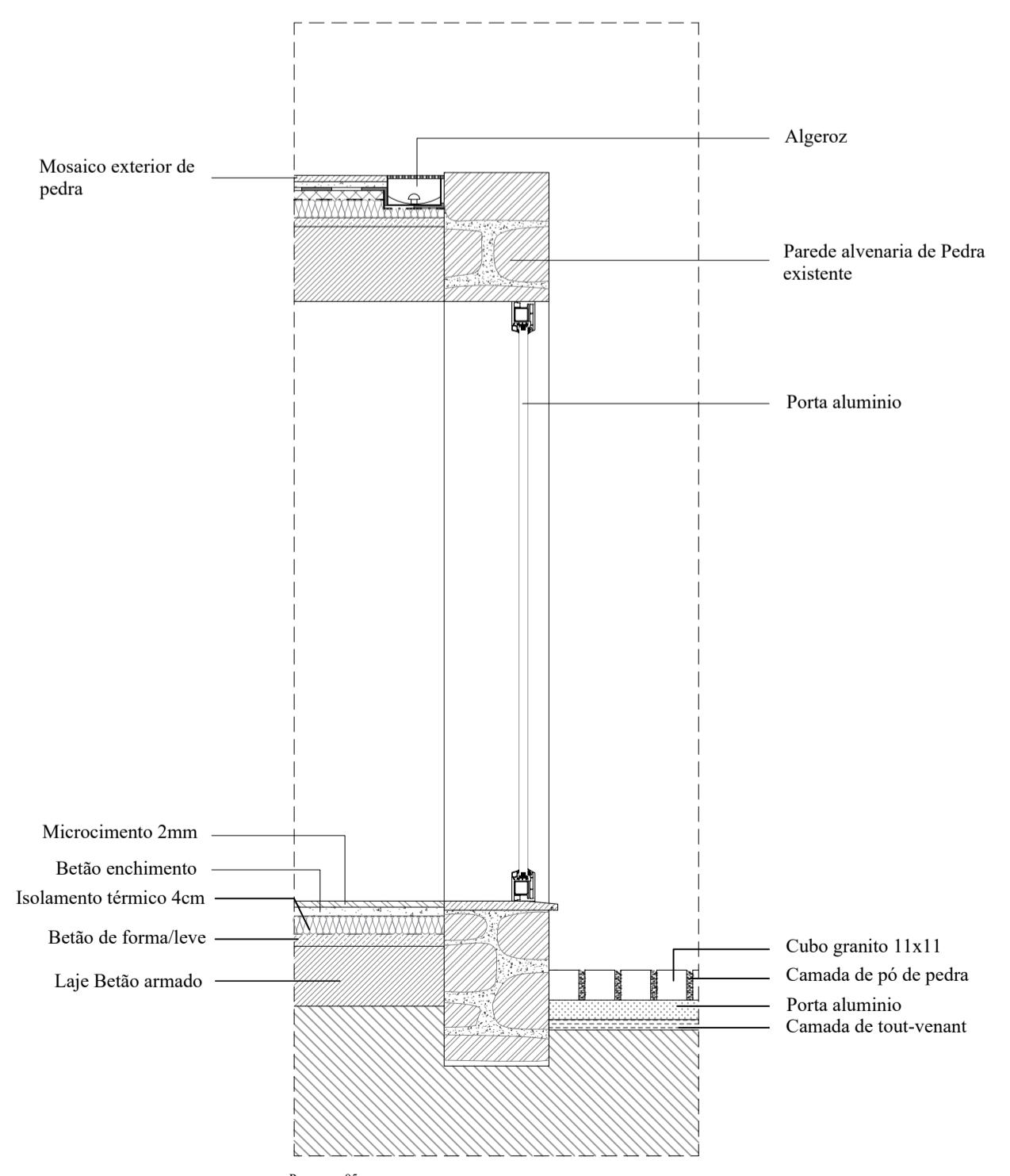

Pormenor 05

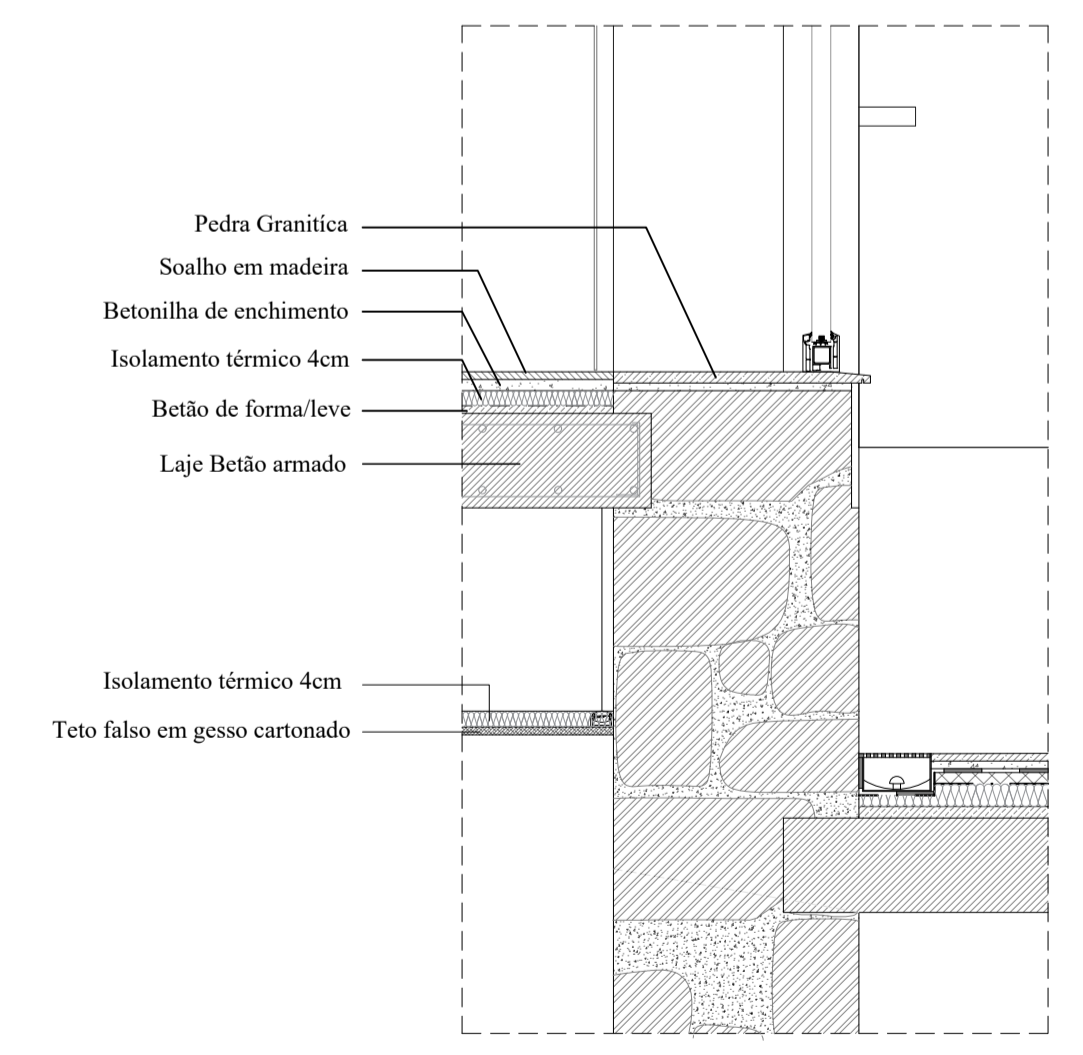

Pormenor 04

UNIVERSIDADE DA BEIRA INTERIOR		Covilhã	Mestrado Integrado em Arquitetura
Projeto	Casa do Eiteiro - Proposta de Reabilitação de Edifício para Pousada	Desenho	Proposta Pormenores
Orientador	Prof.º Doutor Afonso Nuno Henrique Martins	Escala	1:20
Mestrado	Ruben Filipe Neves Cruz, 33657	Data	Setembro 2019