

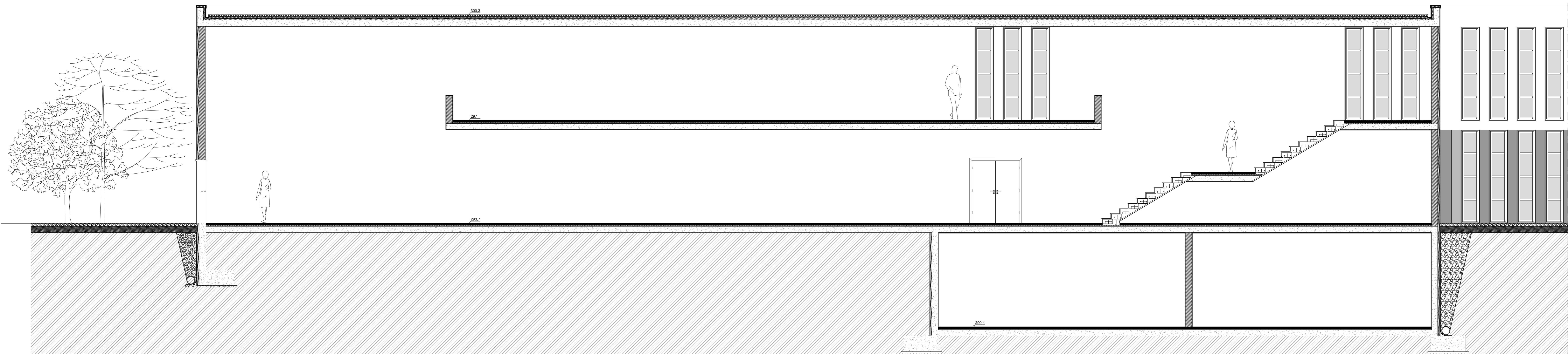

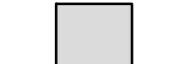





Corte F F'

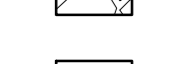
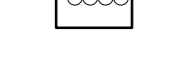

Corte L L'

Legenda

-  Vidro
-  Revestimento pedra natural granito cinza
-  Revestimento pedra natural granito cinza
-  Seixo rolado
-  Isolamento
Poliestireno extrudido "Roofmate"
-  Betonilha de regularização
-  Enchimento em betão leve
-  Betão
-  Tijolo cerâmico

Universidade da Beira Interior

Projecto de dissertação de mestrado em
Arquitectura _ 2011/2012

Escola Secundária

Local: Campo Maior

Maria Lavadinho _ 21847

Orientador: Prof. Doutor Miguel João Mendes
do Amaral Santiago Fernandes